The Weather
Tonight, cloudy and snow
Tuesday, colder
Detailed report on last page

The Kingston Daily Freeman

First in News
Local, National, Foreign
Ulster County's Leading Advertising Medium

VOL. LXVI.—No. 101. CITY OF KINGSTON, N. Y., MONDAY EVENING, FEBRUARY 15, 1937. PRICE FOUR CENTS.

Thousand Attend Rally Of Boy Scouts Saturday At Artillery Armory

High Interest Shown in Exhibits; Judges Have Difficult Time in Making Awards; Marked Anniversary Week.

TROOPS IN TIE

Tie for First Place Between Troop 6 of Kingston and Troop 26 of Port Ewen.

A record crowd, estimated as high as a thousand, attended the anniversary week rally of the Boy Scouts of the Kingston district, held at the Armory Saturday afternoon and evening. There was much interest in the exhibits, which were thrown open to the public from 3 o'clock in the afternoon on, and which comprised some of the finest that have been displayed by Kingston district troops in recent years.

The judges, Stanworth Hancock, Howard Shurter and Joseph Tellier, experienced considerable difficulty in awarding prizes for the exhibits.

They finally awarded a tie between Troop 6 of Kingston and Troop 26 of Port Ewen. Troop 26 had a scale model of the old Wiltwyck Stockade. This showed many weeks of painstaking work and was most heartily praised by all who saw it. It is hoped that this very excellent model may be placed on exhibition so that the general public and particularly school children may have an opportunity to see it. Troop 6 of Kingston had a very excellent patrol den made of slabs. The furniture was all home-made by the boys, including several chairs, a settee, benches and tables. In addition to this they had a booth displaying various types of handicraft and hobbies, tin can ware, etc., and another booth given over to conservation and fire-fighting equipment for the out of doors.

Troop 12 of Kingston which received second place in the exhibits had a combination both of Sea Scout material and equipment, material for the firemanship merit badge, and also a farm layout model.

Troop 3 of Kingston took third place with an exhibit of various types of handicraft and hobbies which were very interesting.

Evening Events

In the event of fire lighting by bow and drill Troop 6 of Kingston was the only troop which placed.

In the fire lighting by flint and steel Troop 6 of Kingston won first place, Troop 12 of Kingston second place and Troop 19 of High Falls took third place.

In the obstacle race which included going through an empty bran sack, blowing up and breaking a toy balloon, turning a sommersault, and then carrying a lighted candle, was won by Troop 3 of Kingston. Troop 11 of Kingston took second place and Troop 12 of Kingston third place.

In the hat and shoe relay Troop 11 won first place, Troop 3 took second place and Troop 6 took third place.

In the basket carry Troop 26 of Port Ewen won first place, Troop 12 of Kingston second place and Troop 19 of High Falls took third place.

In the boat centipede race Troop 20 of Hurley took first place, Troop 3 of Kingston took second place, with Troop 6 third.

In the tug of war, which proved to be most exciting, Troop 26 of Port Ewen finally won first place with Troop 6 of Kingston second place.

The chariot race, which proved one of the biggest high-lights of the evening, was not only the most exciting, but amusing to all. In the first heat between Troop 3 and Troop 6 of Kingston, Troop 3 won. In the next heat between Troop 19 of High Falls and Troop 12 of Kingston, Troop 19 won. In the third heat between Troop 20 of Hurley and Troop 26 of Port Ewen, Troop 20 won. In the semi-finals Troop 3 of Kingston and Troop 19 of High Falls fought it out with Troop 3 winning by a nose. In the final heat between Troop 20 of Hurley and Troop 3 of Kingston, Troop 20 won partly due to the collapse of 3's chariot, which gave Troop 20 first place and Troop 3 second place.

In the demonstrations Troop No. 6 of Kingston had a bridge building demonstration which was very well done, and Troop 12 of Kingston had a demonstration on first-aid bandaging.

One of the many features of the evening, enjoyed by all, was the Troop 26 chariot and its driver, Jack Spinnenweber. Jack proved himself to be a clown of the first degree and kept the entire hall filled with laughter during the entire evening. Some people thought that he must have had considerable training and was even thinking about joining Ringling Brothers circus.

Another enjoyable feature of the evening was the music rendered by the Municipal Junior Band and Orchestra under the leadership of Roger Hack. This group of some 45 talented young musicians played before the rally and for the various events, and also gave two numbers in the middle of the evening program. Their work was of high calibre and merited all the praise they received.

Court of Honor Awards.

The following awards were made at the court of honor.

(Continued on Page Nine)

RESISTS ATTACK

Miss Virginia Skolyn, 29, a waitress, who was found unconscious in a field near Buffalo, N. Y., was the fourth woman or girl there to resist an attempted attack since the slaying of Mary Babcock, 18. (Associated Press Photo).

Ruth V. Byrne Dies Sunday; Member of High School Staff

Miss Ruth V. Byrne, a member of Kingston High School faculty, in the capacity of substitute instructor of English, died at the home of her parents, Mr. and Mrs. James P. Byrne, 36 Van Buren street, Sunday afternoon. Although in ill health for the last six months, her death was sudden and came as a severe shock to her family and friends, who considered her on the road to recovery.

A graduate of Kingston High School, Miss Byrne attended Ithaca College and received her degree of B. S. in oral English. She also attended New Paltz Normal School and Albany State College for Teachers. While at Ithaca, Miss Byrne was elected to the presidency of Delta Phi Sorority, was secretary of the Student Council and received an honor key for work she did while a member of this body. She was on the staff of the school paper, "Ithacan," in the capacity of poetry editor, dramatic critic and editor.

Miss Byrne majored in music and dramatics and the study of poetry during her courses and wrote a series of poems, some of which were published in the "Modern American Poetry." While at Kingston High School Miss Byrne took an active part in dramatics, and Kingston audiences enjoyed her work in stage productions put on by the student body. Her talent won her many admirers, and her lovable disposition and fine character were factors in cementing the friendships she made and held.

Surviving besides her parents are four sisters, Mrs. William Raible; Marion, a teacher at Kingston High School; Mildred and Isaabel Byrne; and three brothers, Captain James P. Byrne, of the 156th Field Artillery, N. Y. N. G., Arthur B. and David M. Byrne, all of Kingston.

Her funeral will be held from the home of her parents, 36 Van Buren street, Wednesday morning at 9:15 o'clock, thence to St. Joseph's Church, where a solemn Mass of requiem will be offered for the repose of her soul at 10 o'clock. Burial will be in the family plot in St. Mary's Cemetery.

Dust Over Texas

Oklahoma City, Feb. 15 (AP)—Dust swept in blinding billows over northwest Texas and most of Oklahoma today for the second time in two days. The worst storm raged in the Panhandles of the two states where visibility dropped to one block at Guymon, Okla., and Amarillo and Borger, Texas. Dust-laden winds pushed into eastern and central Oklahoma, and far southward to Ardmore, where dust cut visibility to one mile and was growing steadily worse.

Army's History of Flood

Dayton, O., Feb. 25 (AP)—The Army Air Corps assembled today its own extensive photographic history of the recent Ohio river flood, a record which is expected to provide military engineers with a new basis for study in their plans to curb the mighty stream.

Amos Northrup Dies

Detroit, Feb. 15 (AP)—Amos Northrup, 48, credited with originating the modern stream-lined styling of automobiles, died in a hospital here today of injuries suffered Sunday when he slipped and fell on the ice.

30,000 Back to Work

Flint, Mich., Feb. 15 (AP)—Forty-eight days after strikes in two General Motors plants here began a slow paralysis of automotive production, 30,000 men trooped back to work today.

Cafeteria Supper.

The Ladies' Aid Society of the Fair Street Reformed Church will hold a cafeteria supper on Tuesday evening, February 16, at 5 p. m., at the church.

"Million Dollar a Day" Budget to Get Public Hearing on Wednesday

Republican Fiscal Experts Hope to Find Items to Slash in the Largest Budget in the History of the State.

TAX HEARING

Republicans Plan Later Hearing on Tax Recommendations, as Well as Bond Issues.

Albany, N. Y., Feb. 15 (AP)—Presentation of Democratic Governor Lehman's "million dollar a day" budget for public discussion at a hearing Wednesday stood out today as the probable high spot of the current week in New York's legislature.

Republican fiscal experts devoted the week-end to scanning the $365,000,000 appropriation measures, largest in state history, in the hope of slashing some of the items and clearing the way for tax reductions.

Lehman asked continuation of all existing taxes—including six emergency imposts—and restoration of the fourth cent of the gasoline tax eliminate dlast year by the Republican Assembly majority.

The Republicans plan a hearing later in the month on the tax recommendations, as well as several bond issue proposals now before the lawmakers. State law prohibits submission of more than one proposal at a general election.

Other Bills

Meanwhile bills of minor and local nature will claim major attention of the houses, including a score of measures affecting fish and game laws now on the Senate docket.

The Assembly expects to act tonight on bills authorizing corporations to make contributions and subscriptions for flood relief purposes, already approved by the Senate, and exempting members of supervisory or teaching staffs of boards of education from jury duty.

New proposals were advanced to:

Create a legislative committee to investigate practices of "loan sharks and unchartered finance companies" (Assemblyman Phelps Phelps, New York Democrat).

Authorize distribution of gasoline tax monies to cities as well as counties. (Assemblyman Maurice A. Fitzgerald, New York Democrat).

"Loan Shark" Probe

Phelps, in proposing the probe of "loan sharks and unchartered finance companies," said the firms charge an "exorbitant rate of interest beside fees for bookkeeping, bond and various other items, and are actually conducting business without any supervision."

Fitzgerald's recommendation that cities be given a share of the gas tax monies would, he said, "enable municipalities to solve the serious problem of constructing highways."

At present, cities do not receive a part of the tax.

A public hearing before Senate and Assembly labor committees on all pending labor legislation, exclusive of the measure for ratification of the child labor amendment, is slated for tomorrow, while on Wednesday the Assembly will conduct a hearing on a proposal to extend the mortgage moratorium for another year.

The Assembly judiciary committee has scheduled a hearing on the child labor issue for a week from today. The Senate already has approved ratification.

Disagree on Court

Meanwhile Republicans in the Legislature of the President's home state disagreed today on precipitate action seeking congressional rejection of the President's court reform program.

While Republican Senator Thomas C. Desmond, Orange county, insisted he will call for Senate debate tonight on a measure opposing the Roosevelt plan, Republican chieftains considered deferring discussion on the subject in the Assembly "until a more suitable time."

A Republican spokesman who declined to be quoted explained some party members feel it would be advisable to postpone action temporarily in the hope of enlisting Democratic support and until after the State Bar Association considers the President's program at a meeting here Saturday.

"We don't want to make this a

(Continued on Page Nine)

WILL WED ARTIST

A dark-haired beauty from Dixie, Virginia Moore of Bennettsville, S. C., will be the third bride of McClelland Barclay, famed magazine illustrator and connoisseur of feminine beauty. Their romance was revealed when Miss Moore fled to Barclay at Palm Beach, where she is shown, to escape attentions of another man. (Associated Press Photo).

Four Institutions in Kingston to Benefit By S. B. Carle Will

Several Kingston institutions, including the Kingston Hospital, the Home for the Aged, the Industrial Home and St. James Methodist Episcopal Church are beneficiaries under the will of the late Severyn B. Carle of Kingston, who died in Margaretville January 16, according to the petition filed with the will with Clerk C. K. Loughran of the Surrogate's office. The will itself has been sealed and is not scheduled for probate until some time later.

The will was executed September 26, 1935, and was witnessed by Roscoe V. Elsworth, Luther Dusinbere and Dwight McEntee. The Kingston Trust Co. is named executor. The value of the property is stated to be over $5,000 real and over $10,000 personal.

According to the petition of the next of kin, Leona Morse Harrington, of Margaretville, and Ella P. Deyo of 1512 Eagle street, Troy, first cousins, are beneficiaries in unknown amounts.

The petition also lists the following bequests:

Wiltwyck Rural Cemetery Association, $350.

Charlotte A. DeWitt, 39 Richardson avenue, Wakefield, Mass., $750.

Ethel M. Harrington Bussy, Margaretville, unknown.

Viola E. Harrington Plase, Margaretville, $500.

Daniel Soper, 120 Andrew street, Kingston, $250.

Elbert Soper, 8 Park avenue, Kingston, $250.

Charles E. Simmons, Mt. Vernon, unknown.

Alice Carle Millonig, 102 Franklin street, Kingston, $100.

City of Kingston Hospital, $500.

Home for the Aged, Kingston, $500.

St. James Methodist Episcopal Church, Kingston, $1,000.

Industrial Home, Kingston, $500.

Meet To Hear Broadcast

Methodists of America are meeting in thousands of their churches Wednesday evening, February 17, to listen to a coast to coast radio hook-up of the National Broadcasting Company under the auspices of the Federal Council of Churches, at 9:30 p. m., when Dr. E. Stanley Jones will give an address. A church family supper will be served in Clinton Avenue M. E. Church in Epworth Hall at 6 p. m. Following the supper pictures will be shown and at 9:30 the group will listen to the broadcast. Reservations for the supper will be received until Tuesday evening. Telephone the Rev. H. D. McGrath, 1951, or Mrs. D. N. Secore, 1773-M.

Trans-Atlantic Air Mail to Begin November 1 Under Terms of Big Appropriation

Expose New Lottery Racket Here; Perry Fined in Ticket Sale

Game Known as "Absentee Cash Night Guarantee" Tickets Sold for 15 Cents Each — Theatres Complained of Lottery and An Arrest Was Made.

The police department last week received a complaint from one of the local theatres that tickets were being sold in Kingston under a plan called the "Absentee Cash Night Guarantee." The complaint was investigated and it led to the arrest of Michael Perry, who operates a store at 342 Broadway, on a charge of selling lottery tickets, after a member of the police department, acting on orders from Chief of Police J. Allan Wood had gone to the store and purchased two tickets. This morning Perry was fined $5 by Judge Cullotton.

The tickets, which the police and district attorney term lottery tickets are contained in a book and each ticket is numbered. The ticket is printed and contains the words "Not connected with any theatre." The tickets are issued by "Absentee Guarantors." Just who is back of this new plan is not known as yet, but it is understood that the authorities are making an investigation to learn who is sponsoring the lottery. The tickets sell for 15 cents each, and the holder of a lucky ticket is guaranteed a certain amount in cash.

60 Days in Jail

Theodore Van Kuren of Fleischmanns was arrested here Saturday on a charge of issuing a bad check to Harris Brown of the Brown Servicenter for $25 for which he received merchandise of that value. The charge lodged against Van Kuren was that of petit larceny. He pleaded guilty and was sentenced to 60 days in jail. The police hold a warrant from the Middletown police department charging Van Kuren with defrauding a boarding house keeper and this warrant will now be filed with the sheriff's office to be served on Van Kuren when his jail sentence is served.

Stanley Haines of 285 West O'Reilly street, arrested for operating a car with no headlight and having no driver's license with him, had his hearing set down for Wednesday.

William Van Dyke, a negro of 18 Cedar street, arrested on a charge of public intoxication, was fined $3.

DELANEY SAYS CASE AGAINST PAIR "AIRTIGHT"

Denver, Colo., Feb. 15 (AP)—District Attorney John T. Delaney of Albany, N. Y., described today as "airtight" his case against the Oley brothers, John and Francis, in the $40,000 ransom-kidnaping of John J. O'Connell, Jr.

He made the statement after both he and O'Connell had identified a man under arrest here, and claiming the name of O'Neil, as Francis Oley. The brother, John, was arrested in Brooklyn recently with two others indicted in connection with the July 7, 1933, kidnaping—Percy Geary of Albany, and Harold "Red" Crowley.

Francis Oley and his wife, Genevieve Ryan Oley, 28, were to be arraigned today and officials said they would be returned to New York immediately if they waive hearings. Mrs. Oley is charged with harboring a fugitive.

Meanwhile in Albany the body of Christopher Miller, a material witness in the case, who hanged himself in the Albany county jail Saturday, was sent to Hoboken, N. J., for burial.

Lamp Bulb Explodes.

Rochester, N. Y., Feb. 15 (AP)—Charles Stritzel had a new home hazard to add to the list today. As he sat in his easy chair reading, the bulb in the lamp near his shoulder exploded, singeing his hair and setting fire to a rug. Firemen called to extinguish the $20 blaze said a short circuit apparently had caused the explosion.

NEW COLLEGE HEAD?

Regents of the University of Wisconsin, seeking a successor to Dr. Glenn Frank as president, interviewed two Harvard professors and announced they were "impressed" by Kirtley F. Mather (above) and Payson S. Wild, Jr. (Associated Press Photo).

Herzog Tells Plan to Use Warehouse on Mitchell Property

M. H. Herzog, who recently purchased the former Mitchell House on North Front street at the head of Fair street for warehouse purposes, has a force of men at work making alterations to the premises and getting the property in shape for use as a wholesale warehouse for hardware and plumbing supplies. The long porch which faced North Front street has been removed as well as the rear porch and old open air dining room which was attached to the rear along Fair street extension. While these exterior changes have altered the outward appearance the work which has been done inside has constituted much more of a change.

On the ground floor of the former hotel building Mr. Herzog has made major alterations and when the work is completed the first floor will be used for wholesale display purposes. The former office will be retained as an office while the parlors which face North Front street will be fitted up for display purposes. Complete plumbing outlays will be installed, various types of bathroom fixtures will be assembled to form complete displays to give customers an idea of what the completed bathrooms will look like. The dining room at the rear as well as the old kitchen will also be fitted out for displays.

The entire first floor has been entirely remodeled, metal ceilings installed and the entire interior will be painted and redecorated. Certain of the rooms will be used for show purposes where complete water pumping plants will be installed and similar displays made of other lines of merchandise.

To Use Basement.

The basement floor is also being remodeled and put in shape for the storage of heavy hardware. Divided into several rooms but heavy brick walls and supporting walls the basement floor provides ideal storage space for heavy merchandise which cannot be stored on the upper floors.

Recent tenants of the building ripped out portions of the wooden floors in the basement and used them for kindling wood. These floors are now being replaced by concrete floors and in the shipping room a heavy double wood floor is being installed.

When the alterations are completed all wholesale and plumbing supplies business will be done from the wholesale property and this wholesale department will be conducted separate from the retail branch of the business which will remain at the present Wall street location.

The wholesale department will not only be conducted separate from the retail branch but will be operated by an entirely separate company. The wholesale branch of the business will be operated by the Herzog Supply Company, Inc., at the wholesale warehouse on North Front street while the retail store will be continued on Wall street under the firm name of Herzog's, Inc. Both companies will be under the ownership and personal supervision of M. H. Herzog and son, Robert Herzog, but will be operated as individual units.

When the alterations are completed at the Mitchell House use the several warehouses now used by the Herzog Furniture will be combined under one roof, making it much more economical and convenient. In-

(Continued on Page 11)

House Committee Approves Bill Today to Appropriate $1,500,955,151 to Treasury and Postoffice Department for Year.

$750,000 FOR MAIL

Postoffice Officials Plan to Run Twice-a-Week Service Overseas; Dept. Gets $782,469,361.

Washington, Feb. 15 (AP)—The House Appropriations Committee approved a bill today to make $1,500,955,151 available to the Treasury and Postoffice departments for the fiscal year beginning July 1. The House immediately commenced debate on it, preliminary to passage.

The bill was the second regular appropriation measure of the session and carried $750,000 to permit establishment of a trans-Atlantic air mail service beginning about November 1. Postoffice officials plan to operate the service at first on a two-trips-a-week basis.

One-third for Pensions

Approximately one-third of the total appropriation—$500,000,000—was earmarked for the old-age pensions reserve account under Social Security program. This was almost 50 per cent more than the amount for that purpose last year.

The bill carried a total of $718,485,790 for the Treasury and $782,469,361 for the Postoffice Department. Although the committee topped $3,275,117 from the budget estimates for the postal service, that appropriation was $1,884,772 more than the amount provided for the current year.

The Treasury's share exceeded the present year's figure by $233,015,377 but still was $11,765,950 below that recommended by the Budget Bureau.

Criticizes Treasury

In making its recommendations to the House, the committee criticized the Treasury's method of handling appropriations for administration of the emergency banking and gold and silver purchase acts as "bound to produce in some measure unsatisfactory administrative conditions."

Most of the trouble, the committee indicated, lay in the difficulty of ascertaining from what administrative funds the Treasury personnel was employed.

The bill carries $1,375,000 for administration of the three acts.

During hearings on the measure, Secretary Morgenthau testified the Treasury's purchase price of 78 cents an ounce for domestic, newly-minted silver was arrived at by "coincidence" but declined to say whether it was designed to aid the domestic silver mining industry.

Other Treasury Items

Other major Treasury items in the bill included $24,648,000 for the Coast Guard; $993,810 for the Secret Service; $20,746,980 for the Public Health Service and $7,500,000 for the Bureau of the Mint.

The bill included no funds for public building construction. The budget bureau recommended $23,000,000 for this purpose but the committee said the subject would be considered later in a deficiency bill.

In addition to the trans-Atlantic air mail item, the postal appropriation included $138,000,000 for salaries of letter carriers attached to the city delivery service; $56,750,000 for the railway mail service; $14,054,000 for foreign mail transportation, including air mail; $14,250,000 for the contract air mail service and $4,450,000 for stamps, stamped envelopes, newspaper wrappers and postal cards.

Appropriations for the two departments authorized by past congresses and on which no further legislative action is required amounted to $1,465,494,470, bringing to the total available to those departments for the next fiscal year to $2,969,233,521.

The measure carried a "rider" similar to that attached to two previous appropriation bills which would prohibit the use of any of the funds involved to pay salaries of employees detailed on loan to congressional investigating committees.

This provision delayed final action on the first deficiency-relief bill almost to the point where relief funds were completely exhausted and a suspension of relief payments was threatened.

Treasury Receipts

Washington, Feb. 15 (AP)—The position of the Treasury on February 12: Receipts, $14,794,722.67; expenditures, $24,709,222.15; balance, $1,620,069,475.07; customs receipts for the month, $17,862,782.46; receipts for the fiscal year (since July 1), $2,359,061,596.46; expenditures, $4,496,665,981.76, including $2,097,096,181.93 of emergency expenditures; excess of expenditures, $2,137,604,385.30; gold dol., $914,604,889.33; gold bullion, $556,399,964.15, an increase of $11,274.00 over the previous day; gold certificates, $1,991,799,430.54, including stocks, $1,990,867,902.04 of monetary gold.

High School Alumni to Meet

There will be a meeting of the Kingston High School Alumni Association at the Municipal auditorium tonight at 8 o'clock.

Freak Weather—Cold, Snow and Floods—Holds West and Coast in Capricious Grip; Four Are Dead

Los Angeles, Feb. 15 (AP).—While clearing skies promised relief today in Southern California coastal cities, efforts continued to reach snowbound parties at scattered points in western states.

A break last night in the 40-hour rainstorm that swept Central and Southern California saw towns inundated, hundreds of homes flooded, and highways and railroads undermined or buried beneath landslides.

Highway department plows continued to battle drifts in an effort to reach a ranch near the north rim of the Grand Canyon where Mrs. Art Cox, awaiting the birth of a child, was snowbound with her husband.

Eighteen miles away a snowbound construction party of 30, including two women, awaited relief.

Cox braved 15-foot snowdrifts yesterday to plug in on a telephone line and report food supplies low. Unless the snowplows break through in a few days, he said, it will be necessary to drop food from airplanes. The ranch has been snowbound since Christmas.

A. J. Leaton, 42, trapper from Eugene, reached civilization after 18 days among the missing. It took him four days to go 11 miles on Elk Mountain. When he exhausted his five-day supply of food, he prepared to kill and eat his six months old dog. He spared his pet's life when he located sufficient game to subsist in the last seven days of his ordeal.

Ben Torrey, a Corning, Calif., flier, planned an attempt to drop provisions at the coast range cabin of Colonel Walter Harvey, 72, marooned for six weeks.

At least four deaths were attributed to freezing weather and snow storms that visited the northwest and far west over the week-end. A dust storm swirled over the Oklahoma Panhandle.

Two Minnesota motorists were killed in traffic accidents during a blinding snowstorm. A South Dakota farmer lost his way in a snowstorm and perished within a mile of his home. A man missing for two weeks was found frozen to death west of Grants Pass, Ore.

Highway crews worked in 24 hour shifts to rescue marooned motorists in Missouri. Hundreds of automobiles were stuck in drifts.

SOCIAL ACTIVITIES

Societies *Clubs* *Personals*

St. Patrick's Day Dance

St. Mary's Holy Name Society will hold its annual dance on St. Patrick's Day. The committee in charge will meet at St. Mary's Hall Tuesday evening, February 16, at 8 o'clock.

Valentine Party

The Service Club of the Fair Street Reformed Church was host on Friday at a Valentine Party at the Home for the Aged. The program consisted of group singing of favorite songs. The guests received Valentine favors. The only form of entertainment afforded the residents of the home is that brought to them by people in the city. Societies, groups, and individuals are always welcomed and an opportunity for community service is thereby offered. Mrs. W. A Frey, who may be reached by telephoning 3211, will cooperate in making arrangements for any entertainments.

Miss Jacqueline Lorentz of Manor avenue, a student at Syracuse University, was a guest at Phi Gamma Delta house, Cornell, over the week-end, where she attended the Junior Prom.

Mr. and Mrs. William A. Frey, of Clinton avenue, entertained Mr. and Mrs. William Diele of Newburgh on Sunday.

Miss Jean Estey entertained on Saturday evening for a few of her friends at her home on Elmendorf street. Two tables of bridge were in play.

The Charles A. Warrens were hosts Wednesday at a bridge party at the Pine Needles Inn, Pinehurst, N. C.

Harold Kalish, 83 Broadway, has left for Miami, Fla., where he will remain about two weeks. He is accompanied by his uncle and aunt, Mr. and Mrs. Abe Sader, and daughter, of Newark, N. J.

Habeeb Z. Maroon, of 100 Broadway, has been named to the floor committee for the Columbia College Junior Class party to be held Friday, February 19. The affair precedes a week of campus activities climaxed by the Junior Promenade at the Ritz Carlton Hotel on Friday evening, February 26. Maroon is a guard on the varsity football team. He has recently been admitted to the Columbia College of Physicians and Surgeons.

Mrs. H. J. Pratt, Miss Annie K. Fuller and the Rev. Dr. F. B. Seeley, were again participants in the weekly bridge tournaments held last week at Sebring, Fla.

Miss Helen Ruzzo of Broadway spent Sunday afternoon at the New York Military Academy, Cornwall-on-Hudson. Miss Ruzzo was the guest of Jack Ruzzo of Van Deusen street, who is enrolled at the Academy.

Special Federation Broadcast

Mrs. William Dick Sparborg, chairman of the department of legislation of the General Federation of Women's Clubs, will speak on "Is It Up to the Women?" during the federation's program Thursday at 2:30 p. m. over WJZ.

Mrs. George Boss was the guest of honor at a party Sunday, February 14, given in honor of her 80th birthday by the members of her family, at the home of her daughter-in-law, Mrs. William Boss. The house was decorated with many lovely flowers. At noon a birthday dinner was served. Those present were Mr. and Mrs. William Van Aken of Schenectady, Mr. and Mrs. George Temple and family of Poughkeepsie, Mr. and Mrs. George Post of Highland, Mayor Ralph Wheeler and Mrs. Wheeler and son of Rhinebeck, Miss Lucille Loweth of Rhinebeck, Miss Doris Alexander of Ashokan and Mr. and Mrs. Fred Boss, Mr. and Mrs. Austin Boss, Mr. and Mrs. William Boss and family of Kingston.

Mr. and Mrs. Edward Rousse of Tannersville are receiving congratulations on the birth of a son, Carl Edward, born February 1. Mrs. Rousse was the former Miss May Schatzel of Lincoln Park.

The Coterie

The Coterie met Saturday afternoon with Miss Hale. The biographies this week were discussed by Mrs. F. L. Eastman and Miss Mabel Hale.

In telling of the life of Cicero, Mrs. Eastman mentioned his background; how he had studied at first to be an advocate, and later changed to literary training, to become one of the greatest Roman statesmen and philosophers.

Ovid and Catullus, two Roman poets, were next discussed by Miss Hale. Ovid had trained in his early life for the law. Realizing his poetic tendencies, he went to Athens to study. Portions from "Fasti," one of his better known poems, were read by Miss Hale.

Catullus, who, as an opposite to Ovid, came from a wealthy family, opposed Caesar and wrote in a hostile style. His poetry, which was inspired by his love for Lesbia, entitles him to the rank of the greatest lyric poet of the world. Extracts from his poems also were read by Miss Hale.

The next meeting will be on February 20, at the home of Mrs. C. E. Brown.

The Sewing Guild of St. Mary's Rosary Society will meet Tuesday evening, February 16, instead of Thursday, as formerly planned.

Tuesday evening, February 9, a number of friends and relatives gathered at the home of Mrs. Edith Alliger to celebrate the birthday of Mrs. Hollis Burhans. Those present were Mr. and Mrs. Hollis Burhans, Mrs. W. G. Burhans and daughters, Joyce and Bernice, Mr. and Mrs. A. R. Mott, Mrs. Mary Proper, Roy Carpenter, Mrs. Flossie Proper, Mrs. Wara Straub, Raisey Mott, Christine and Gilbert Straub, Mr. and Mrs. Arthur DuMond and daughter, Pearl, Emma Scarpati, Alice Moshier, Emory Woolsey, Louis Scarpati and Mrs. Fred Osterhoudt.

Ponchini-Brevetti

New Paltz, Feb. 15—Miss Lucille Brevetti of Brooklyn, daughter of Mr. and Mrs. George Brevetti of Lloyd, and Ernest Ponchini of Brooklyn were married on Sunday, February 7, in St. Joseph's Church, New Paltz, by the Rev. Christopher McCann. The bride wore a tailored gown of white moire and carried a sheaf of calla lilies. Miss Eleanor Bradley of Highland attended the bride and was gowned in blue lace and carried pink roses. Miss Brevetti was given in marriage by her father. Frederick Ponchini was his brother's best man. A reception was held for 30 guests after the ceremony at the home of Mrs. Anne M. Bradley. The couple left later in the day for a wedding trip and upon their return will live in Brooklyn.

Gun Club Social

On Friday, February 12, the Atwood Rod and Gun Club held its first social gathering of the season. An oyster supper was held in Victor Merritt's garage, which was artistically decorated with evergreen branches by members of the club. The supper was well attended by the club members, families and friends.

About The Folks

Mrs. A. H. Van Buren is ill at the Orthmann Sanitarium.

Mrs. Edward Winter had the misfortune to fall last week and break her hip.

Dr. and Mrs. Lynn Suttle of 120 Fair street, are moving to Arena, Delaware county.

Mrs. John Robinson of O'Neill street, who has been seriously ill in the Kingston Hospital, has returned to her home.

Mrs. Mabel Kuriger and Mrs. Hazel Ellsworth attended the funeral of their brother, Arthur Stillwell, in New York city, last week.

Donald Wiseman of New Paltz, brother of Katherine Wiseman, nurse at Kingston Hospital, was the week-end guest at the home of Mr. and Mrs. Clarence Maines, of 64 Pine Grove avenue.

Ed Modjeska of Modjeska Sign Studios, and Ken Williams and William Schwab of the U. S. Postal department are enjoying themselves in Florida, according to a postal received by the sports department from the three popular bowlers.

Sunday Afternoon Thief Robs Ice Box

Mrs. George W. Shultis of 139 Pine street reports that someone entered a small room at the rear of their kitchen Sunday afternoon, opened the ice box and took a piece of ham weighing several pounds, which had been prepared for the evening meal.

The thief gained entry by means of an unlocked back door and departed leaving the door to the ice box and the house door open. Entry was some time between four and 6:30 and was done so quietly that although people were in the house at the time the loss was not discovered until Mrs. Shultis started to make preparations for supper.

Pope Overjoyed, May Walk Again

Vatican City, Feb. 15 (AP)—Pope Pius XI, overjoyed with evidence he may walk again, expressed determination today to attempt to remain use of his legs.

A few tottering steps the pontiff took yesterday—to the amazement of his attendants—have done more to elevate his spirits, prelates said, than any other event since he became seriously ill.

Colgate Alumni To Meet Friday

The Mid-Hudson Chapter of the Colgate Alumni will meet Friday night at the Powelton Club, Newburgh, for a reunion and dinner. All Colgate Alumni of Ulster county are invited to attend the event which is to start at 7:30 o'clock.

WE ARE PREPARED To Get Coal to You—Promptly

All we have to do to get good coal—delivered promptly—is to call on. We get through in any kind of weather—bring you as much or as little coal as you want. That good BLACK STONE Mi-Test Anthracite, too—just the coal for 1936 weather. For special delivery service call

BLACK STONE
MI-TEST ANTHRACITE
Independent Coal Co.
246 Cornwall Avenue—Phone 193
All Orders A. M. P. M.

Mary Lamb Has Her Hearing Adjourned

Mary Lamb of New York city, a follower of Father Divine, had her hearing adjourned until later in police court this morning when Mrs. Charles Dauner of 1 Wurts street appeared at the city hall with a bill for damages to the porch of her residence, amounting to $75. The damage was caused when the car driven by Mary Lamb ran up on the sidewalk and into the porch following a collision with a truck at the entrance to the Rondout Creek Bridge. Mary Lamb claimed that the truck was at fault and drove her car up on the sidewalk and into the porch. In order to ascertain all of the facts Judge Culloton decided to adjourn the hearing. Mary Lamb was arrested following the crash on a charge of operating a car without having a certificate.

Wallkill Man Held For Theft of Car

George Shurter, 30, of Wallkill, was arrested at Walden Saturday night by Chief of Police Toddy on a charge of grand larceny in the second degree and turned over to Corporal Norman Baker, who arraigned him before Justice Seth C. Lippincott. The justice committed him to the Ulster county jail to wait the action of the grand jury.

Shurter is charged with having taken a 1935 Ford coupe, valued at $400, from in front of the garage of Hulsey Sherwood at Wallkill, Saturday night.

Beat Back Attack

Madrid, Feb. 15 (AP)—Government troops counter-attacking against a wave of tanks and ground-strafing planes, were reported today to have beaten back a furious insurgent assault on Madrid's bloody southeastern front.

Nominates Carmody

Washington, Feb. 15 (AP)—President Roosevelt nominated John M. Carmody of New York today to be administrator of the Rural Electrification Administration.

Will Keep Colonies

London, Feb. 15 (AP)—The British government assured her legislators today she is not considering surrender of any of her colonies or mandates to Germany.

Home Department.

The Lake Katrine Home Department will hold an all day quilting at the home of Mrs. Jason Boice, Harwich street, Kingston, Thursday.

THE JOINERS

News of Interest to Members of Fraternal Societies

Kingston Council, No. 124, Sons and Daughters of Liberty, will meet tonight at 8 o'clock in Mechanics' Hall.

There will be a regular meeting of Kingston Council, No. 376, Knights of Columbus, this evening at 8 o'clock, at the K. of C. Home, Broadway and Andrew street.

There will be a special meeting of Rebekah Lodge at I. O. O. F. Hall, Bearsville, tonight. Wednesday night there will be installation. All members are requested to be present.

A special meeting of the Craftsmens' Club of Kingston Lodge, No. 10, F. & A. M., will be held tonight at 8 o'clock in the Masonic Club, 34 Albany avenue, to make arrangements for the annual dinner on March 8.

Mount Horeb Chapter, No. 75, R. A. M., will hold its regular stated convocation on Wednesday evening, February 17, at 7:30 o'clock in Masonic Hall, 250 Wall street. The past master degree will be conferred. A large attendance is requested. Refreshments will be served.

Mystic Court No. 62, Order of the Amaranth, will hold its regular meeting tomorrow evening, February 16, in the rooms at corner of Broadway and Strand. At this time a reception will be given in honor of the royal matron. The rituals are to be turned in for distribution to the newly elected and appointed officers.

Mystic Court, 62, Order of the Amaranth, will hold its regular meeting, Tuesday at 8 p. m., in Masonic lodge rooms, East Strand. There will be a reception for the Royal Matron. All members are requested to be present. There will be a social hour after the meeting with refreshments. Master Masons are always welcome.

Rondout Lodge, No. 343, F. & A. M., will hold its stated communication this evening at 7:30 o'clock. Following the business session pictures showing the flood conditions around Hartford, Conn., last year will be shown through the courtesy of the Standard Oil Co. There will also be a short meeting of the Craftmen's Club. Refreshments will be served.

Missionary Meeting.

The Missionary Society of the Congregational Church will meet Tuesday evening at the home of Miss Sadie Schutt, Abruyn street.

Redeemer Circle Meeting

Circle No. 1 of the Redeemer Lutheran Church will meet at the home of Mrs. John McCullum on Spring street Tuesday at 8 p. m.

Wild deer venture close enough to the campus of Sul Ross State Teachers College at Alpine, Tex., to be observed by students.

Port Ewen News

Port Ewen, Feb. 15.—The weekly meeting of the Boy Scouts will be held in the Reformed Church house at 7 o'clock this evening.

Mr. and Mrs. William Atkins and Mrs. Henrietta Boese were recent callers at the home of Mr. and Mrs. Peter Atkins.

The February meeting of the Ladies' Auxiliary of the Port Ewen Firemen will be held in the firehouse this evening.

Ellsworth Evarts and friend of New York were Saturday overnight guests of Mr. and Mrs. Donald Tinnie.

At the consistory card party to be held in the Reformed Church house Thursday evening of this week, pinochle and bridge will be played.

Mrs. Henrietta Boese, who spent the past week at the home of her brother and wife, Mr. and Mrs. Peter Atkins, has returned to her home.

Warren Howe of Union City, N. J., was a week-end guest of friends and relatives in this place.

The February meeting of the Parent-Teacher Association will be held in the schoolhouse at 3 o'clock Friday afternoon.

The regular meeting of the Women's Missionary Society of the Reformed Church will be held at 2:30 Tuesday afternoon at the home of Mrs. Burdette Van Aken. The topic will be "Our Mexican Neighbors". The Scripture verse must contain the word "service".

The "Model of Wiltwyck", Kingston, 1660, which was on exhibit at the new armory at the Scout Rally, will be on exhibit at Joseph Beichert's garage during the week from 8 a. m. until 9 p. m.

MARKETS FOR FRUITS AND VEGETABLES

New York, Feb. 15 (AP) — (State Department of Agriculture and Markets)—Upstate freshfruit and vegetable supplies and demand were moderate. The market was slightly stronger for onions, steady to firm for apples, steady for cabbage, carrots and pears, but rather dull for potatoes.

Onions, Orange county, 50 lb. sack yellow U. S. No. 1, $1.15-$1.30, poorer $1.00-$1.10, medium size 85c-$1.00, small size 50c-75c. Red No. 1, $1.00-$1.25, poorer 75c-90c.

Apples, per bushel basket, tub or open box, Hudson Valley, Baldwin, N. Y. U. S. grade No. 1, 3 inch $1.75-$2.00, 2¾ inch and upward $1.50-$1.87½, 2½ inch and upward $1.40-$1.60, some as high as $1.65-$1.75, poorer $1.25-$1.37½. Delicious No. 1, 2¾ inch and upward $2.00-$2.25, 2½ inch and upward $1.75-$2.25. Greenings Rhode Island No. 1, 3 inch $1.75-$2.12½, 2¾ inch $1.50-$2.00, 2½ inch and upward $1.40-$1.60, poorer $1.25-$1.37½. McIntosh No. 1, 2½ inch and upward $2.00-$2.50, some as high as $2.62½-$2.85, poorer $1.50-$1.85. Northern Spy No. 1, 2¾-3 inch $1.50-$2.25. Rome Beauty No. 1, 3 inch $1.50-$1.75, miscellaneous varieties 2½ inch and upward $1.00-$1.50.

Pears, Hudson valley $1.25-$1.50, fancy large $2.00, poor, medium size 75c-$1.00.

NEW YORK CITY PRODUCE MARKET

New York, Feb. 15 (AP)—Flour steady; spring patents, 5.70-95; soft winter straights, 6.20-7.15; hard winter straights, 7.70-95.

Rye flour steady; fancy patents, 6.70-90.

Rye firm; No. 2 western c. i. f. N. Y., 1.31½.

Barley firm; No. 2 c. i. f. N. Y., 1.11½.

Hay steady; No. 1, 22.00; No. 2, 20.00-21.00; No. 3, 18.00-19.00; sample, 13.00-15.00.

Straw steady; No. 1 rye, 20.00-22.00.

Beans steady, marrow, 9.25-50; pea, 8.75; red kidney, 9.00; white kidney, 8.50.

Hogs steady, Pacific coast 1936's, 46-53, 1935's, 35-40.

Butter, 12,107, firmer. Creamery, higher than extra, 34½-35¾; extra (92 score), 34¾; firsts (88-91 scores), 32-34; seconds (84-87 scores), 30½-31½; centralized (90 score), 33¼-½.

Cheese, 116,306, steady. State, whole milk flats, held fancy 1936, 22-22½.

Eggs, 20,190; irregular. White eggs: Resale of premium marks, 24c-29c; nearby and midwestern premium marks, 26c-27c; exchange specials, 24½c-25c, exchange mediums, 22c.

Brown eggs: Extra fancy, 25½c-26c; nearby and western special packs, 24½c-25c; exchange standards, 24½c-25½c; fancy mediums including premiums, 23½c-25c; Pacific coast, jumbo and premiums, 27½c-33c; Pacific coast, fancy, 27c; Pacific coast specials, 26½c-28½c; Pacific coast, standards, 25½c-26c; Pacific coast mediums, 23½c-24c. Nearby pullets, 23c. Duck eggs, extra large fancy, 30c.

Live poultry steady to firm. By freight, chickens: Leghorn 12c; Rocks unquoted; fowls: Colored 19c-20c; Leghorn 16c-18c; roosters 12c; turkeys 25c; ducks 14c-16c.

Live poultry. By express, broilers: Crosses 21c-23c; Leghorn, Rocks and Reds unquoted; chickens unquoted; fowls: Colored 18c-20c; Leghorn 16c-18c; roosters 13c; turkeys 14c-25c; ducks 18c.

Dressed poultry slow. Fresh fowls: 36-42 lbs. 11½c-16½c; 43-50 lbs. 15½c-20½c; 60-65 lbs. 16½c-21½c; old roosters 14c-17½c; turkeys (northwestern and nearby) 16c-17c; ducks unquoted; frozen chickens (boxes): Broilers 16½c-23½c; fryers 16c-31c; roasters 16½c-24½c; fowls: 36c-42 lbs. 11½c-16½c; 43-54 lbs. 15½c-20½c; 60-65 lbs. 16½c-21½c; old roosters 14c-17½c; turkeys (northwestern and southwestern) 14c-20c; ducks 16½c-17½c.

Parent-Teacher Associations

Creek Locks.

The regular monthly meeting of Creek Locks P-T. A. will be held at the school February 23, at 8 p. m. Founder's Day will be celebrated with a birthday party and an interesting and appropriate program in charge of Mrs. LeFever and Mrs. Brown. Every member is encouraged to attend and bring one guest. Hostess will be Mrs. Hussman, assisted by Mrs. Bundy, Miss Bundy and Mrs. Viano.

Milton.

Milton, Feb. 15.—The Milton P.-T. A. will meet Thursday evening, February 18, at 8 o'clock in the Sands Avenue School House. Mrs. Carl Ernst, member of the program committee, has the program in charge. Several local people are expected to speak and one or more of our faculty on Where must training in efficiency start in the child's life? What sort of person does it develop? Why is it important for parents and teachers to understand each other? Has efficiency a place in child training? Parents and friends are urged to come out Thursday evening and discuss these questions.

Mississippi Crest Flattening Out

New Orleans, Feb. 15 (AP)—The Mississippi river's flood crest was reported "flattening out" today as it rolled closer to Vicksburg in its journey to the Gulf of Mexico.

The "flattening" process, Meteorologist J. T. Lindley said, would slow the movement of the crest but would not increase the strain on the main line levee system.

BINNEWATER

Binnewater, Feb. 15—Mrs. William Sullivan and friends, Mrs. Crowin and Mrs. Wise, all of New York city, are spending a few days at the Sullivan home here.

Mr. and Mrs. Bardin called on Mr. and Mrs. Howard Connors Sunday.

Arthur Ridredge, Sr., has installed a new oil system in the Sullivan house

Mrs. Effie Wager and daughter, Mrs. Strubel, of Kingston, visited their cousin, Mrs. D. Bodley.

H. Wells, who has been ill for several days, is able to be about again.

Mrs. B. Pine spent one day last week with friends in Hurley.

Miss Loretta Hinkley visited relatives in Kingston over the week-end.

Mr. and Mrs. William Mohr and daughter Eileen, are spending several days at the home of Mr. and Mrs. William Meier.

Mrs. Fred Markle is confined to her home due to illness.

Willet Roosa of Bloomington called on Mr. and Mrs. Daniel Bodley recently.

The members of the Binnewater Volunteer Fire Co. will hold a "community" party in the firehouse on Friday, February 19. The ladies are requested to bring a box lunch for two. During the course of the evening there will be dancing and many games are to be played. Coffee will be served and the men will draw names to determine which lady's lunch he will share. All are welcome.

Mr. and Mrs. C. Chambers of Kingston, visited Mr. and Mrs. Arthur B. Freer Sunday.

Robert Cavelier de la Salle

On March 19, 1687, near the Trinity river, Texas, Robert Cavelier de la Salle was murdered by mutinous followers. He had attempted to found a French settlement near Matagorda bay, which he had mistaken for the mouth of the Mississippi, discovered by him in 1682. Disaster after disaster, now culminating in his death, had attended the enterprise. Yet the credit due his former exploit remains undimmed: he had traced the length of a continent's greatest inland waterway, later to become an all-important factor in the development of American travel and communication. Of him the historian Parkman writes: "America owes him an enduring memory; for in this masculine figure she sees the pioneer who guided her to the possession of her richest heritage."

Speed of Comets

The speed of comets, while not perceptible to the casual observer, is much greater than that of the planets, writes Dr. Thomas M. Beck in the Chicago Tribune. Moreover, comets are not limited to any particular part of the sky. They may appear in any part of the heavens and come from any direction. In general they move toward the sun, sweep around it in a wide curve, and then move back in the direction from which they came until they fade into darkness. The most striking thing about them is the fact that as they approach the sun they drag their tails behind them, but as they retreat they push their tails ahead—that is, the tail, instead of following the comet, always points away from the sun.

Cholera Deadly to Swine

Cholera is the most deadly infectious disease of swine. As many as 200 or 300 hogs may be wiped out by it on a large ranch within a few days. It is estimated that this disease causes an annual loss of $25,000,000 to hog raisers in the United States. The symptoms are difficult to describe so that inexperienced stock owners may recognize the disease.

The original Popeye has been discovered, and he's a Jap! Dr. Kakuji Yoshida of Tokio confesses that he has eaten 8,240 pounds of the stuff in the last six years. Doesn't that make your eyes pop? It figures up to nearly four pounds a day, a pound for every meal and a liberal snack before going to bed.

Local Death Decord

Mrs. Olo Weidner Bennett, wife of Chester Bennett of Accord, died at the Benedictine Hospital Saturday, aged 49 years. Her funeral was held at the H. B. Humiston Funeral Home, Kerhonkson, this afternoon at 2:30 o'clock. Burial was in Accord Rural Cemetery. The Rev. Roscoe Strivings of Stone Ridge officiated. Bearers were Lewis Miller, William Scholar, Percy Barley and Gross Schoenmaker.

Alfred Slater, son of Mr. and Mrs. Fred Slater of Cliff Side, N. J., died Saturday, aged 32. His funeral will be held at the H. B. Humiston Funeral Home, Kerhonkson, Tuesday at 1 p. m. Interment will be in High Falls cemetery. The Rev. Auguste Marlier of the High Falls Episcopal Church will officiate. Surviving besides his parents are two sisters, Vera and Ruth, and two brothers, Archie and Frederick Slater.

Word was received in this city Sunday of the death of Jessie, wife of Chauncey Davis, of pneumonia at Newport News, Va., where they have made their home for some time. Mr. Davis is formerly from Eddyville. The body will be brought to this city on Tuesday and the funeral will be held at the parlors of A. Carr & Son Wednesday at 2 p. m. Interment will be in the Newton Davis family plot in Wiltwyck cemetery. Relatives and friends are invited.

Albert L. Van Valkenburgh died at his home, Powell's Lane, Kingston, on Monday, February 15. He is survived by two sons, Frank and James, both of Kingston, and two sisters, Mrs. Lena Decker of Lexington, and Jennie Stock of 18 Elizabeth street, Kingston. Funeral services will be held from the late residence, Powell's Lane, on Wednesday, February 17, at 11 a. m. Interment in Wiltwyck cemetery. Funeral directions under H. Lee Breithaupt and Bros., Phoenicia.

Mrs Ethel Marie Powell Herdman, wife of Kenneth A. Herdman, died at her home, 380 Washington avenue, this morning. Funeral services will be held from the home of her parents, Mr. and Mrs. Emerson H. Powell, in the town of Ulster, on Wednesday afternoon at 3 o'clock with burial in Montrepose cemetery. Besides her husband she is survived by three children, Jane Elizabeth, Ruth Virginia and Donald Emerson Herdman; her parents, Mr. and Mrs. Powell, and two sisters, Miss Dorothy C. Powell and Mrs. Lee Osterhoudt.

Mrs. Jennie Trowbridge, wife of Archie Trowbridge, died suddenly at her home in Lyonsville, Sunday, aged 57 years. Besides her husband, three sons survive, James of Ellenville, Alvin of Gloversville and Gary of Middletown; two sisters, Mrs. John Althesen of Samsonville and Mrs. Gary Quick of Walden. The funeral will be held Wednesday at 2 p. m. at the H. B. Humiston Funeral Home, Kerhonkson. The Rev. Harold Hoffman, pastor of the Stone Ridge Reformed Church, will officiate. Burial will be in Fair View cemetery, Stone Ridge.

New Paltz, Feb. 15—Mrs. Elizabeth Freer Sloat, widow of Norman Sloat, died on Monday morning, February 8, in St. Peter's Hospital, Albany. Mrs. Sloat was the daughter of Christopher and Delia Lane Freer and was born and lived in New Paltz until her marriage. She is survived by three sons, Martin, Andrew and Norman, all in Albany, two sisters, Mrs. R. B. Gildersleeve of Albany and Mrs. Charles Niglutsch of Richmond Hill, L. I.; one brother, Walter Freer, of Clintondale, and a cousin, Mrs. George B. Hasbrouck, of New Paltz. Funeral services were held Wednesday morning in Albany with burial in Montrose.

Milton, Feb. 15.—Funeral services for Miss Elizabeth Jenkins were held from Hugh Y. Briscoe's funeral parlors this afternoon at 2 o'clock. Burial took place in Highland cemetery. Miss Jenkins was a native of London, England, and had lived in Milton the past 30 years. She had been ill for several days and was taken to the TB Hospital in Kingston Wednesday afternoon where she died a few hours later. The deceased is survived by one brother, W. F. Jenkins of Allenhurst, N. J., who is a Salvation Army colonel. Another brother, Caleb Jenkins, of California, now deceased, was a former pastor of the Milton Friends Church.

New Paltz, Feb. 15.—Mrs. Margaret E. Fielding died at the Home for Incurables in New York city on Monday, February 8. Mrs. Fielding was in her 75th year and was born in New Paltz, where she lived for some time. She was the daughter of Sarah Elting and Philip LeFevre. Mrs. Fielding lived for many years at Snug Harbor. Five years ago, due to her invalidism, she entered the Home for Incurables in New York. She is survived by a sister, Mrs. Alfred A. Rhoades, of Bloomfield, N. J., and a brother, Andries LeFevre, of New York city. The funeral was held at the Home on Wednesday, February 10, with burial in the family plot in the New Paltz Rural Cemetery on Wednesday afternoon.

The funeral of Miss Margaret Finn, who died on Thursday last following a brief illness, was held from the home of her sister, Mrs. Robert McCullough, at East Kingston, this morning at 9 o'clock, thence to St. Colman's Church, where at 9:30 a high Mass of requiem was offered for the repose of her soul by the Rev. Daniel J. Fant. Sunday evening at 8 o'clock a large delegation of St. Mary's Rosary Society, of which deceased was a member, led by their president, Mrs. John Herrick, met at the home and recited the Rosary for their departed member. At the offertory of the Mass Thomas Dolan sang "O Salutaris," and at the conclusion of the Mass rendered "Ave Maria," accompanied by the organist, Mrs. Frank Rafferty. The casket bearers were John Waizka, Cornelius Waizka, Frank Waizka, John Hempberger, Michael Fay and Thomas Elgo. The Rev. Father Fant accompanied the cortege to St. Mary's Cemetery and pronounced the final absolution at the grave as the body was laid to rest in the family plot.

The funeral of Mrs. Elizabeth S. MacDonald was held from the late home in South Rondout this morning at 9 o'clock and 9:30 o'clock at St. Peter's Church, where a high Mass of requiem was offered for the repose of her soul by the Rev. John P. Neumann, pastor of the church. Her many relatives, friends and neighbors from the community were present at the services to pay their last respects to her memory. During the Mass two solos were sung, the first "Ave Verum" by William Raible, and the second "Ava Maria," by Mrs. Caroline Perry, who sang at the conclusion of the Mass. Many beautiful floral pieces and numerous Mass cards in the form of spiritual bouquets were sent to the home by loving relatives and devoted friends to show how highly she was esteemed by all who knew her. On Sunday afternoon at 3 o'clock a number of the members of the Christian Mothers Society of St. Peter's Church met at her home and were led in the recitation of the rosary by the Rev Father Neumann. The bearers were Charles Lawler, Al Radell, Nicholas Spinnenweber, Victor Spinnenweber, Frederick Spinnenweber and Robert O'Neil. The interment was made in the family plot in Port Ewen Cemetery.

R. J. Kirk Dies of Heart Attack

Robert J. Kirk, manager of the John Golden Theatre, 242 West Forty-fifth street, died Saturday night, apparently of heart disease, while on his way from New York city to his home at 212-12 Thirty-third avenue, Bayside, Queens. His wife, who was Grace Newkirk of Kingston, and a sister, Mrs. William Goodhart, survive.

Mr. Kirk was stricken on the subway train as it approached the station at Vernon and Jackson avenues, Long Island city, and was carried out to the station platform to wait the arrival of an ambulance. When an ambulance from St. John's Hospital arrived he was dead.

Mr. Kirk was 66 years old, a native of New York, and had been in the theatre business for almost 50 years. He had been with John Golden for six years and had been manager of "When Ladies Meet" and "As Husbands Go." He was manager, also, of the New York production of "Abie's Irish Rose" and had been with William A. Brady.

Travis Peters Dies At Pacific Base

Travis H. Peters, fireman second-class U. S. Navy, and son of Clarence H. Peters of Lake Hill, died at U. S. Naval Hospital, Mare Island, Calif., on Wednesday, February 10. Mr. Peters was a graduate of Kingston High School, class of 1934, and shortly thereafter entered the U. S. Navy, being assigned to a training ship. He was assiduous in his studies and planned to apply for admission to the Naval Academy at Annapolis. A few months ago he was injured in an accident and had been receiving hospital care since that time. Surviving beside his father is one brother, Lauren R., of New York city, and one sister, Mrs. O. E. Marquardt of Detroit, Mich. Funeral services will be held in the Wesleyan M. E. Church at Willow on Wednesday, February 17, at 2:30 p. m. Burial in Willow Cemetery. Woodstock Post, No. 1026, American Legion, will have charge of services at the grave.

DIED.

BYRNE—Ruth V., on Sunday, February 14, 1937, daughter of James P. and Mildred Van Leuven Byrne, sister of Mrs. William Raible, Marion, Mildred and Isabelle Byrne, James P. Jr., Arthur B. and David M. Byrne, all of this city.

Funeral will be held from the home of her parents, 36 Van Buren street, Wednesday morning, February 17, at 9:15, thence to St. Joseph's Church where a solemn high Mass of requiem will be offered for the repose of her soul at 10 o'clock. Interment in the family plot in St. Mary's Cemetery.

HERDMAN—In this city, at residence, 380 Washington avenue, February 15, 1937, Ethel Marie Powell, wife of Kenneth A. Herdman.

Funeral at the residence of her parents, Mr. and Mrs. Emerson H. Powell, Town of Ulster, on Wednesday at 3 p. m. Relatives and friends are invited. Interment in Montrepose Cemetery.

VAN VALKENBURGH—Albert L., at his late residence, Powell's Lane, Kingston, N. Y., Monday, February 15, 1937.

Funeral services will be held from the late residence, Powell's Lane, Wednesday, February 17, at 11 a. m. Interment in Wiltwyck Cemetery. Services under the direction of H. Lee Breithaupt and Bros., Phoenicia, N. Y.

In Memoriam

In loving memory of my daughter, Warmeida Schoonmaker, who entered into rest one year ago today.

Soft and bright the stars are shining,
On a sad and lonely grave,
Where lies one we love,
Whom we tried but could not save.
We never did nor never will forget you.

Mother and Brother,
Mrs. R. Schoonmaker and Son.

Henry J. Bruck
FUNERAL SERVICE
... the finest in funeral appointments may be had here ... and ... our charges are adaptable to the needs of any family....
27 South Avenue
A completely new modern funeral home
Phone 3333, Kingston, N.Y.

Contributions to Local Red Cross

Following are additional contributions to Ulster County Chapter American Red Cross for the flood relief fund:

Loyal Workers, S. S. Class, Clinton Ave. M. E. Church	$ 2.00
Ladies' Aid Society, Tillson Reformed Church	10.00
Comus Club, Rosendale	2.00
Junior League, Clinton Ave. M. E. Church	1.00
The Misses Van Gaasbeek	1.00
Moose Patrol Boy Scouts of America, Troop No. 12	2.60
Sue Winchell	.50
Friends	2.51

November and December are months for storing Irish potatoes, turnips, pumpkins, squashes and citrons.

Stomach Gas So Bad Seems To Hurt Heart

"The gas on my stomach was so bad I could not eat or sleep. Even my heart seemed to hurt. A friend suggested Adlerika. The first dose I took brought me relief. Now I eat as I wish, sleep fine and never felt better." —Mrs. Jas. Filler.

Adlerika acts on BOTH upper and lower bowels while ordinary laxatives act on the lower bowel only. Adlerika gives your system a thorough cleansing, bringing out old, poisonous matter that you would not believe was in your system and that has been causing gas pains, sour stomach, nervousness and headaches for months.

Dr. H. L. Shook, New York, reports: "In addition to intestinal cleansing, Adlerika greatly reduces bacteria and colon bacilli."

Give your bowels a REAL cleansing with Adlerika and see how good you feel. Just one spoonful relieves GAS and stubborn constipation.

Van's Drug Store.—Adv.

THE sure way to enjoy *complete peace of mind* while you drive is to

ÆTNA-IZE

Our Comprehensive Automobile Policy may be written to protect you against every insurable risk of motoring.

Pardee's Insurance Agency
KINGSTON N.Y.
TELEPHONE 25
FIRST NATIONAL BANK BUILDING

IF YOU WANT TO BUY A HOME

Build, Remodel or Improve Property, we will help you — you can repay your loan monthly, as you pay rent.

Home Seekers' Co-operative Savings & Loan Association

20 Ferry St., Kingston

COAL

Washed and Screened
Guaranteed 2,000 Pounds
Satisfaction Assured.
Per Ton - C.O.D.

Egg	$10.00	PEA	$8.50
Stove	$10.00	Buck.	$7.00
Chest.	$10.00	Rice	$6.00
Barley	$5.50		

C. JACKSON
TAYLOR ST. PHONE 698.

Range Oil
— AND —
Kerosene
Prompt Delivery
SAM STONE
Phone 733. 58 Ferry St.

BRIDE, 13, REUNITED WITH HUSBAND

Baltimore's girl bride, 13-year-old Eleanor Hands Falice, was reunited with her 23-year-old-husband, Joseph I. Falice, when a grand jury refused to indict Falice on a charge of giving her age as 18 in taking out a marriage license. Her mother already had approved the marriage. (Associated Press Photo).

Youth Conference At Schenectady

The 14th annual New York State Youth Conference will be held in Schenectady February 19 to 21, inclusive. The conference starts in a unique way this year. After registering at the Hotel Van Curler, all the delegates will go to visit the House of Magic at the General Electric Company's Schenectady plant and see some of the wonders of electricity. Following this visit will come supper in the G. E. cafeteria, after which the delegates will convene at the First Presbyterian Church for the first session of the conference. The Rev. Laurence M. Hosie, of the Judson Baptist Church, in New York city, will open the conference. Saturday will be devoted to discussion groups and will be topped off with an evening of recreation at the Van Curler. Sunday morning the Union College Chapel has been designated as the official place of worship, so that the delegates may have the privilege of hearing Bishop Francis J. McConnell. The closing session of the conference will be held at the First Presbyterian Church, where the communion service will be observed.

Anyone wishing further information about the conference may communicate with the promotion chairman, Henry S. Van Der Zee, 65 East Pierpont street.

The program will be as follows:

Friday.

2-4:30—Registration. Hotel Van Curler.

3:30—Meeting of Leaders and Youth Chairmen.

5-5:45—House of Magic Show at G. E. plant.

6.15—Supper at G. E. Cafeteria.

7:30—General assembly worship at First Presbyterian Church. Address, the Rev. Laurence T. Hosie.

9-10—Meeting of commissions.

Saturday.

9-12—Worship. Presentation of three phases of United Youth program. Commissions.

1:45-4—Commissions.

4—New York State Youth Council meeting.

7—Fellowship dinner, Hotel Van Curler.

Sunday.

9:30—Commissions meet at Union College Chapel.

10:45 — Union College Chapel service. Speaker, Bishop Francis J. McConnell, D. D.

2-3:30—Closing session. First Presbyterian Church. Installation of officers. Communion.

The discussion groups will be divided into two groups, one for older members and one for new delegates to the state conference. This Older Young Peoples' Group has been planned especially for those who have been in Youth Council work and who are on the border line of the age limit, but who are still vitally interested in the continuance of their activity. This group is also open for a limited number of those who are leaders of Older Young Peoples' groups or Younger Married groups.

The discussion group on cooperatives is an advanced group and is only open to those who have made special studies of cooperatives or who are actually members of cooperative groups.

Plans Complete for M. E. Gathering

Arrangements are about completed for the fellowship gathering in Trinity Methodist Episcopal Church Wednesday evening, February 17.

The items on the program will be.

Devotional service.

Election of delegates to the New York conference.

Address by Dr. J. W. Chaser inaugurating "The Million Unit Fellowship Movement of the Methodist Episcopal Church."

Social half hour with refreshments.

Introductory words about E. Stanley Jones.

Broadcast of the National Broadcasting Co. Greeting by the Hon. F. B. Sayre, secretary of state; address by E. Stanley Jones; greetings by W. F. Bigelow, editor of "Good Housekeeping", greetings by John D. Rockefeller, Jr.; singing by the N. B. C. Quartet of the hymn by Charles Wesley, "O For a Thousand Tongues to Sing My Great Redeemer's Praise." This hymn was voted by Methodists throughout the United States as the most popular of Charles Wesley's hymns.

Dr. E. Stanley Jones, the chief speaker, has won the unofficial title of "Ambassador of Christ to the People of Asia" because of his work as teacher and preacher. He is well known throughout the world by his books, over a million copies of which have been sold. His first volume was "The Christ of the Indian Road."

The Rod Wasn't Spared.

Seattle, Wash.—Pillows were in order after an abortive sit-down strike here.

Six youthful sit-downers started a demonstration in front of Mrs. Agnew A. Renfro's apartment house after she confiscated the roller skates of one of them in an effort to stop skating in the halls.

She called police. The police conferred with the parents. The strikers ate their suppers from the mantlepiece.

ON FREIGHT CAR HONEYMOON

A freight car honeymoon for a bride of 13 and her 21-year-old husband was interrupted by a brief jail visit at Minneapolis. The couple, Mr. and Mrs. William Graves (above) of Beulah, Minn., accompanied by the groom's father, W. B. Graves, 60, were arrested after seeking where to "hop a freight" to Cincinnati and "Chattanooga." Police served a honeymoon meal and released the two as the father-in-law announced, "I'm all for child marriages." (Associated Press Photo).

Farley Dinner At Capital Tonight

Washington, Feb. 15 (AP)—James A. Farley, who has been a Democrat ever since he carried a torch in a Bryan parade at the age of eight, will receive the plaudits tonight of 1,600 of the party thousands who call him "Jim."

President Roosevelt and Vice President Garner will head a dinner gathering of government officials, Democrtic committeemen and state chairmen, and prominent business and sporting figures.

The President will speak. Garner, as master of ceremonies, will call the roll of distinguished guests by states. Helen Jepson and Lawrence Tibbett of the Metropolitan Opera Company will sing.

The occasion will represent a new climax in a political career which may lead Farley next to try for the governorship of New York.

As a traveling salesman originally and later as New York Athletic Commission head, he became known as one who made and kept friends. He supervised Roosevelt's campaign for governor of New York in 1928, did the field work for his presidential nomination in 1932, and has been the President's right-hand man on political organization ever since.

Friends wondered what he would have to say in closing the dinner.

While Dwyer Slept

Syracuse, N. Y., Feb. 15 (AP)—Mrs. Frank Dwyer, returning from church yesterday, found her house ransacked and awakened her sleeping husband —Policeman Frank Dwyer. After a joint checkup they listed as missing two purses, a $23 wrist watch and the cop's blackjack. The watch and the jack were taken from a dresser in the room where the policeman slept.

Cap Pistol Girl Captured Today

New York, Feb. 15 (AP)—A 25-year-old woman who, police say, has been running around town holding up restaurants with a cap pistol was captured early today.

Poor holdup technique proved her undoing.

She gave the name of Norma Parker, a house maid. She said she was born in New Orleans but was reared in New York.

At 2 o'clock this morning she entered a restaurant in Columbus avenue, guiped two cups of coffee, cast an eye over a half doren patrons of the place, and left. Later she was seen pacing up and down in front of the place, looking in.

At 5 o'clock she went in again, ordered some coffee, drank it, and approached the cash register. Thomas Cosopus, night manager now alone except for his one patron, heard her ask for change for a quarter.

The woman whipped out something that looked like a firearm.

"Let me have what you've got," she commanded.

Cosopus took $14 from the register and put it on the counter. At that moment another patron came in the door. The woman wheeled. Cosopus, quick to take advantage of the situation, seized her. The newcomer and Cosopus forced the woman into a telephone booth and called police.

She was charged with assault and robbery.

Hatching eggs to be hauled or shipped to the hatchery should be packed snugly into the case with the large end up, says Berley Winton, in charge of the poultry office of the Bureau of Animal Industry, as hatching eggs are less likely to be broken when in this position than if they are packed with the small end up.

New Paltz News

New Paltz, Feb. 15—Miss Frances Buchanan has been ill at her home on South Oakwood Terrace.

Miss Kathryn Provencher spent the week-end at her home in Brooklyn.

Mr. and Mrs. Eli DuBois entertained Philip and Frank Martin of Milton, Mr. and Mrs. Paul Booth, Beatrice and Douglas Booth of Pataukunk at supper on Sunday night.

Miss Elaine Kniffen entertained her Sunday school class at her home on Thursday evening. Games were played and refreshments served. Those present were: The Misses Dorothy MacCormick, Matilda Turner, Margaret Kevan, Kathryn Hornbeck, Margaret Hauptman, Viola Vandemark and Evelyn Hasbrouck.

Mr. and Mrs. Howard B. Hoffman are entertaining her mother, Mrs. A. Reusser, of Berne, Indiana.

Mrs. Vanderlyn T. Pine will entertain the Ladies' Aid Society of the Reformed Church at its regular meeting on Friday, February 19.

Myron Stephens of Mobile, Alabama, visited his mother, Mrs. Ida Stephens, on Church street and his aunt, Mrs. Philip Ayers, on Grove street, last week.

Wesley Van Vliet and his mother, who are on a trip south, are stopping at the New River Hotel at Fort Lauderdale, Fla., for the present.

Bud Connolly has been entertaining his friend, Walter Signer, of Brooklyn.

Mrs. Mabel Schneider entertained relatives from Middletown at her home in Plutarch during the week.

EASE SKIN IRRITATION with CUTICURA SOAP AND OINTMENT

NO FOOLIN'! BOND IS AN HONEST BREAD. ITS WRAPPER LISTS WHAT'S IN IT!

Bond Bread

The home-like loaf that MEN prefer

WISE WOMEN BUY BOND

SCHAFFER STORES
664 B'WAY. Tel. 2163
QUALITY FOOD ECONOMICALLY PRICED

CALVES LIVER lb. 29c
Beef Liver FRESH TENDER, lb. 17c
HOME MADE HEADCHEESE 19c lb | Frankfurters 19c lb
NECK SPARE RIBS 3 lbs. 25c
BLUE FISH STEAKS lb. 9c

CHOWDER CLAMS	SKINNED FILLETS	LARGE BOSTON MACKEREL	BUTTER FISH
19c lb	16c lb	12c lb	18c lb

LAST WEEK!
5 SHOPPING DAYS LEFT
ROSE & GORMAN
Going-Out of Business
COME AND GET IT!
DRASTIC PRICE CUTS
No Reasonable Offer Refused on All Major Items!
Down Goes the Final Curtain - Prices Have Hit the Bottom - Now's Your Chance - Come Tomorrow
ALL FIXTURES FOR SALE
INCLUDING STUDEBAKER TRUCK

Kingston Daily Freeman.

Per Annum in Advance by Carrier...$7.50
Eighteen Cents Per Week
Per Annum by Mail.....$6.00

Entered as Second Class Matter at the Post Office at Kingston, N. Y.

Published by Freeman Publishing Company, Freeman Square, Kingston, N. Y. Lucia de L. Klock, President; Lillian I. Klock, Vice President; Harry du Bois Frey, Secretary and Treasurer. Address Freeman Square, Kingston, N. Y.

Member of The Associated Press

The Associated Press is exclusively entitled to the use for republication of all news dispatches credited to it or not otherwise credited in this paper and also the local news published herein.

All rights of republication of special dispatches herein are also reserved

Member American Newspaper Publishers' Association.
Member Audit Bureau of Circulations.
Member New York State Publishers' Association.
Member New York Associated Dailies.
Official Paper of Kingston City.
Official Paper of Ulster County.

Please address all communications and make all money orders and checks payable to Freeman Publishing Company, Freeman Square

Telephone Calls

New York Telephone — Main Office, Downtown, 2200 Uptown Office 833.

National Representative
Cooper & Cortes, Inc.
New York Office . . . 250 Madison Ave
Chicago Office . . . 75 E. Wacker Drive
Detroit Office . . . General Motors Bldg.

KINGSTON, N. Y., FEB. 15, 1937.

SPYING.

When employers hire private detectives to shadow government representatives, in labor negotiations or any other kind of business, they are doing a foolish and indefensible thing. Public opinion naturally resents such action. The insolent spying upon Edward F. McGrady, chief government conciliator, as blandly related by an "under-cover man" in the Senate hearing at Washington, seems especially flagrant because of the high position of Mr. McGrady and the respect in which he is held by capital, labor and the general public. But the whole thing is bad, and nobody can profit by it in the long run.

There is not much to be said, either, for similar spying on labor. No wonder workmen are wary and suspicious, in the light of such revelations. There should be no espionage on either side. We shall get nowhere with these serious business problems until everybody concerned learns to conduct labor relations in a frank and businesslike way. Capital and labor may both come around to that viewpoint when the general public, which in the long run pays all the bills, rises up and demands it.

AGED LAWMAKERS

It is, as various observers are now suggesting, a "delicate matter" for congressmen between 70 and 80 to pass judgment, in the form of judicial legislation, on federal judges of their own age. There are quite a few well known lawmakers who would be shelved by the principles it is now proposed to apply to judges of the Supreme Court and inferior courts. Senator Johnson, for example, is just over 70. Senator Norris is 76, Senator Glass 79, Senator McAdoo 73, Senator Capper 72, Senator Borah 72, and so on.

There is a significant difference, though, in the status of these legislators from that of the judges in the same age group. The legislators are elected in the first place, and are regularly accountable to the people. Senators must run for re-election every six years and the members of the lower house every two years, and it is very easy to retire them when unsatisfactory. The judges are appointed for life, and voters never have anything directly to say about them.

HOW MUCH A YEAR?

The annual wage of automobile workers hasn't figured in the strike news so far. Yet it has a bearing on the whole complex matter.

The hourly wage in this industry is high. Workers in some other lines with lower scales wonder why the auto laborer is dissatisfied about anything. Perhaps it is because the annual income from his high-wage job averaged only $1,430 in 1936. That isn't enough to raise and educate two or three children, take vacations, keep a family clothed and fed, provide for sickness or other emergencies, and live the generally comfortable, decent and happy life that is expected of the American standard of living. Yearly income is what counts. Yearly wages need more consideration in our social and economic discussions.

WHAT IT'S ABOUT

The questions at issue in the present constitutional struggle at Washington are rather simple.

First, is there such an imperative emergency in our social and economic life as the President maintains?

Second, if so, is it possible to do the needful things without violating the Constitution?

Third, if this is theoretically possible, but the Supreme Court as now composed refuses to sanction them, shall we change the Court's personnel or change the Constitution?

Desired changes may be made, of course, by the usual procedure of a constitutional amendment submitted by Congress to the States. But that would take time . . . anywhere from a year up . . . and the President says prompt action is necessary. Hence the biggest constitutional argument since the Civil War.

EATING FLOWERS

We've heard of candied violets and rose petal flavoring, but the idea of eating flowers right and left for the vitamins contained in them has a certain novelty. "A pansy makes a good entree, but they are all good except dahlias, chrysanthemums and thistles," said the Australian gentleman who disturbed people at a recent dance by eating fifty dollars worth of floral decorations. He likes roses, violets and nasturtiums best.

The vitamin part of the tale sounds reasonable enough. If vegetables have them, flowers must have them, too. But somehow, this time of year, a good steak with onions, or a meal of spareribs and sauerkraut, seems to have more palate appeal.

That Body of Yours

By James W. Barton, M.D.

(Registered in accordance with the Copyright Act)

FATS DELAY DIGESTION

The idea that fats delay digestion is an old one. Aristotle had evidently observed evidence for this before he expressed the opinion "Now the best digestion is in the bottom of the stomach, because fat descends not there; such as eat fat meat are very sleepy, by reason that digestion is hindered." This observation of this old philosopher has been repeatedly confirmed in more modern studies of digestive processes.

The researches of Prof. W. B Cannon, Harvard, are particularly clear in showing the delay in emptying time of the stomach following a fat meal as compared to the rate of passage of food from stomach after eating proteids (meat, eggs, fish) or carbohydrates (potatoes, bread, sugar)."

I am quoting from an editorial which appeared some weeks ago in the Journal of the American Medical Association.

Most of us have felt that full feeling (as if the food in the stomach had decided to stay there) after eating a meal rich in fats—fat beef, fat lamb, pork, or some rich fat dessert. After 30 minutes or an hour we begin to breathe freely again and take an interest in our reading or study.

While fat in the stomach proper does delay digestion in the stomach, nevertheless it is when some of the fat eaten passes from the stomach to the small intestine, that considerable delay of digestion in the stomach occurs. It would appear that there is something—some juice—on the lining surface of the small intestine which, when fat from the stomach reaches it, has the power to stop further digestion in the stomach for a certain period of time

Thus research workers have been able to show that by placing fat (undiluted cream) into the jejunum (second part of the small intestine which is about 9 or 10 inches from the emptying end of the stomach), all the churning or digestive movements of the stomach stopped and no movement occurred for from 30 to 90 minutes. Naturally this just delayed the emptying of the stomach for this 30 to 90 minutes.

Now fats are excellent foods. Fats supply heat and force, serve as a protection in the body; save tissues, particularly muscle tissue, from breaking down too rapidly; and store energy for future uses.

Fats are thus greatly needed by the body but as they delay digestion in the stomach they are best eaten at late part of the meal or between meals.

METTACAHONTS.

Mettacahonts, Feb. 15.—An evening of games will be held at the Mettachonts Hall Thursday evening, February 18. Refreshments will be served. The public is invited. Proceeds will go for hall expenses.

Mr. and Mrs. Elf Osterhoudt and Miss Tessie Wood were Friday evening callers at the home of Mr. and Mrs. Arthur Kelder and sons.

Miss Olive Osterhoudt of Kerkonkson spent Friday afternoon with Mr. and Mrs. Jesse Osterhoudt and Mr. and Mrs. Harry Osterhoudt.

Sunday school Sunday at the Mettacahonts Hall at 2 p. m. and service at 3 p. m.

YOUR INCOME TAX.

No. 19.

DEDUCTION FOR BAD DEBTS.

Bad debts constitute a considerable item in the returns of many taxpayers and may be treated in one or two ways—either by deduction from gross income in respect to debts ascertained to be worthless either in whole or in part, or by a deduction of a reasonable addition to a reserve for bad debts. Taxpayers were given an option for 1921 to select either of the two methods. The method used in the return for 1921 must be used in returns for subsequent years unless permission is granted by the commissioner of internal revenue to change to the other method. Application to change must be made at least 30 days prior to the close of the taxable year for which the change is to be effective. However, a taxpayer filing a first return in 1936, may select either of the two methods, subject to the approval of the commissioner upon examination of the return. Permission to adopt the reserve method is limited to taxpayers having a large number of accounts where credit is extended over a considerable period of time. It is not granted for the purpose of handling one specific debt.

What constitutes a "reasonable addition" to a reserve for bad debts must be determined in the light of the facts, and will vary as between classes of business and with conditions of business prosperity. It will depend primarily upon the total amount of debts outstanding as of the close of the taxable year, those arising in prior taxable years, and the total amount of the existing reserve. In case subsequent realizations upon outstanding debts prove to be more or less than estimated at the time of the creation of the existing reserve, the amount of the excess or inadequancy in the existing reserve should be reflected in the determination of the reasonable addition necessary in the taxable year. A taxpayer using the reserve method should show in his return the volume of charge sales (or other business transactions) for the first year, and the percentage of the reserve to such amount, the total amount of notes and accounts receivable at the beginning and end of the taxable year, and the total amount of the debts ascertained to be worthless and charged against the reserve during the taxable year.

ESCAPE IF YOU CAN

BY FREDERICK JACKSON

SYNOPSIS. A pistol shot crashes through Ann Phelps' studio, killing Count Vronski who had been blackmailing her with love letters. Nearby are Anne, Clarke Bigelow and Karsanakoff, the glamorous dancer, who hide the corpse during a party. Later Bigelow and Dr. Austrelitz, the psychologist, move it to Vronski's rooms. Police arrest Thorne Dryden, who hated Vronski, and seek a woman in mink who visited Vronski's apartment the fatal night. Austrelitz attributes to Karsanakoff an anonymous letter to the press exposing Vronski as an impostor.

Chapter 36

'Madame Is Resting'

"WHAT do you think we ought to do?" Bigelow asked Austrelitz.

"Find out the truth if we can so that at least we will be in a position to save Dryden if the necessity arises. I'm afraid that's our simple duty since by covering up the actual time and place of the killing we in[illegible] the course of events and caused Dryden to be suspected. If you had called the police when Vronski was shot Dryden would probably not have been involved at all."

"That's right, I suppose," admitted Bigelow.

"I wonder," said Austrelitz gravely. "If Madame Karsanakoff would see us if we went along there, now?"

"You think she'd tell you anything?" asked Bigelow skeptically.

"She might. I could show her that copy of the letter and let her compare it with the facsimile. And I could show her this." He opened his desk drawer and drew out a slip of paper with his letterhead on it.

"You were able to recover it?" cried Bigelow eagerly.

"No-o," admitted Austrelitz, "but I'll let her think I was." He smiled faintly. "And I think I can convince her that I can prove only she could have had the opportunity to type in this office yesterday. I can say that Miss Westcott heard the machine going. She didn't, as a matter of fact, but Karsanakoff won't know that. Either I daren't claim she left finger-prints on the machine because she may have worn gloves."

Bigelow smiled and went to the telephone to call the Carleto. A the dancer's suite, Mariushka answered him.

"Is Madame Karsanakoff there?" asked Bigelow.

"Madame is resting," answered Mariushka. "Who is it speaking, please?"

Bigelow told her.

"Oh, but Madame cannot be disturbed now," said Mariushka. "She has the dress rehearsal tonight at eight o'clock. Tomorrow night is the opening of the ballet."

"I'd forgotten about that," admitted Bigelow. "Do you suppose she would see me for a few minutes if I came round before she starts for the theater?"

"Oh, no—impossible," said Mariushka. "Madame must repose herself before she dances. And at a dress rehearsal so many things go wrong to try the nerves. Tomorrow perhaps—? But then tomorrow is the first performance. I cannot say—"

"You don't think she would see me at the theater tonight—?"

"Oh, no no—impossible!" protested Mariushka. "Tomorrow perhaps—in the early afternoon—if it is very important that you see her—?"

"Very well," said Bigelow. "Tell her that I telephoned, won't you?"

"Yes, I will tell Madame," said Mariushka. "Goodby."

Bigelow hung up the receiver with a scowl and an impatient shrug.

A Call From Anne

"I'D forgotten about her opening tomorrow night," said Austrelitz. "She mentioned it yesterday when she was here and left seats for Anne and you and me."

"We might go along to the theater and try to see her—?" suggested Bigelow.

"We wouldn't get in. . . And even if we did, the time wouldn't be opportune. We don't want to speak hurriedly to her for a few moments. We want to talk with her at our ease. We want to make her talk! Much better wait and try our luck tomorrow."

"I suppose so," murmured Bigelow without enthusiasm. "But I hate the delay. One doesn't know what Hagedorn is up to all this time. Nor what trouble that baroness woman may be making."

"I know," nodded Austrelitz.

The telephone rang. Austrelitz answered it and handed the receiver to Bigelow. "It's Anne—for you," he said.

"Hello?" called Bigelow eagerly into the telephone.

"Hello," said Anne. "I thought I'd find you there when you didn't answer at the hotel. What do you think of that letter in the paper?"

"We think Karsanakoff wrote it," said Bigelow.

"That's what I thought the instant I saw it. That it," Anne amended—"I thought it must have been written by Karsanakoff or the baroness."

"She never occurred to me," admitted Bigelow.

"She occurred to me at once," Anne said gloomily. "She's been on my mind all day."

"Did you receive her apology?" asked Bigelow.

"No. But I got the workmen started on my studio."

"Got them started?" repeated Bigelow incredulously. "So soon?"

"Yes. I chose the colors the first thing this morning while I was having my breakfast and turned the place over to them at noon."

"Good!" cried Bigelow with a feeling of relief.

"What are you doing later on?" asked Anne.

"Something with you, I think. What?" he asked interestedly.

"Well," said Anne. "I'm playing bridge with Mirabelle and some people at Nettlefords. I thought it would be a good plan to stay as friendly as possible with the crowd who were at the studio that night."

"Yes, rather," agreed Bigelow.

"But I'll have enough of that by 11," Anne went on, "and I thought you might rescue me and we'd go on to Madge's."

"Again?" asked Bigelow.

"I've got to keep in the public eye, you know," sighed Anne. "Or people will say either that I'm breaking my heart over Vronski's death or that I'm terrified to show my guilty face. You know how people are! And with the baroness spreading these tales—"

"Yes," murmured Bigelow with a sigh.

"But if you don't want to go—" said Anne.

"I'd like very much to go," he assured her.

"Pick me up—then, say eleven-ish," suggested Anne.

"Where?"

"At Nettlefords'," said Anne. "It's a branch of the English bridge club. Park avenue near 52nd street. Your taxi driver will know. And I'll leave word at the door so that you'll be admitted without bother and they'll inform me the instant you arrive. See you later, then?"

"You can count on it," answered Bigelow.

'Rouge Simply Fades Out'

AT 11 to the moment he rang the bell at Nettlefords' and a butler admitted him and ushered him into a small reception room to wait. The rooms he noted, were smartly and expensively furnished. Obviously it was the sort of place where stakes were high and a good deal of money changed hands in the way of private bets. But in the lower part of the house where non-members might be received, there were no signs of gambling.

In a few moments, Anne came in to collect him. She had on a white frock that looked simple but wasn't. It was fastened with a diamond clip on one shoulder and she had a number of diamond bracelets on the other arm. Her evening bag was of some metallic green stuff and her slippers matched. It seemed to him that she was paler than usual, but her eyes were shining.

"I'm a bit glittery," she said as she advanced, "to convey an impression. I hope you don't mind."

"You look marvelous," he assured her. "But a little pale perhaps."

"I know. The rouge simply fades out. I think perhaps I've a touch of fever. It's all this uncertainty. I'm afraid it's beginning to get me down."

A maid in neat black and white brought her ermine wrap.

"Wouldn't you prefer to go home and get a long night's rest?" he asked in quick concern.

"No. I shouldn't sleep. I don't sleep too well, as it is. I should simply lie there for hours wondering what people are thinking and looking and saying."

They passed through the hall and found Anne's car waiting before the door. When they were shut up inside it and the chauffeur had been told where they were going, Anne turned to him anxiously.

"What do you honestly think of all this?" she asked. "Is it going to be possible to keep my name out of it?"

"I hope so," said Bigelow.

"But what do you think?"

"I don't know," he confessed frankly.

"I've tried to take everything in my stride—just as it came," Anne explained. "I've maintained a determinedly gay and cheerful manner and a firm chin. But to be absolutely truthful, I'm beginning to feel the strain a bit."

"No wonder," he assured her.

"I've always hated these helpless, spineless girls who collapse into somebody's strong arms at the first sign of difficulties. And nobody will ever know how hard I have tried not to be one, but my resistance is wearing a bit thin so have the strong arms ready in case they're needed, won't you?"

"Rather," said Bigelow, gazing at her sympathetically.

"Mother wants me to marry Philip or to go away somewhere. What do you think?"

"What do you think?" asked Bigelow. "That's more important."

"I want to wait and see—if I can hold out. I never like to be rushed into making up my mind. . . ."

(Copyright, 1937, Frederick Jackson)

The Baroness rages at Anne in Madge's night club, tomorrow.

Just A Year Ago Today...

(Taken from the files of The Freeman)

Cold wave lashes the United States from the Atlantic to the Pacific as storm winds do heavy damage on land and sea. Snow removal forces of county and city were still busy today digging out from the heavy snow of yesterday.

Merchants hold Dollar Savings Days despite the inclement weather. Many stores report fine business regardless of the severity of yesterday's storm.

Temperature Lowest 22 highest 36.

Uneasy Lies The Head That Decides Who Shall Curtsy Before A Crown

By DEWITT MACKENZIE

New York, (AP.)—The arrival of February marks the beginning of an annual four months' headache for United States Ambassadors to Great Britain—and responsibility rests with socially ambitious American matrons and debutantes whose lives simply will not be worth living if they are not allowed to curtsy before the king and queen at the gorgeous courts in May and June.

ROBERT W. BINGHAM

Applications for this honor are now in order and will have to be dealt with by Ambassador Robert W. Bingham. His anguish arises largely from the fact that there always are two or 300 requests from very prominent people, and only about 30 or 40 of America's fair sex can be presented. The unfortunate envoy must select the names to be submitted to the lord chamberlain for final approval.

A Test For Diplomacy.

There is a job that calls for real diplomacy. The ambassador has to tread roughly on the toes of a lot of worthwhile people back home—government officials, governors, senators, congressmen, political bosses, multi-millionaires—all of whom feel their recommendations should have preference. Before he is through he has not only a headache but a pain in the neck.

This year, because of the coronation, the situation will be even more difficult, for applications are likely to run to big numbers. Americans will pour into London, and many of those who have the price—for court gowns and whatnots cost a lot of money—will want to bow before royalty.

You Mustn't Talk.

Even after the names of the fortunate ladies have been selected, the embassy has its hands full. There are classes in court etiquette, and the girls must be taught to do that very difficult down-to-the-floor curtsy without falling.

One of the first things the embassy does is to try to impress on each girl that she must not talk for publication about her advent at court—and that is the one thing she does want to talk about. This rule was made several years ago after one or two debs were so overcome that they gurgled a lot of nonsense about the queen's huge Kohinoor diamond and how perfectly sweet the Prince of Wales was.

Wise Fathers Duck.

The court in general, and Queen Mary in particular, was exceedingly annoyed—not to mention the ambassador, who is held personally responsible for anything that goes wrong.

The presentees have plenty of troubles of their own. That curtsy is harrowing, and fat girls practice it in tears. Then there is the all-important court gown to be made, and the palpitating miss has to learn to handle her train. By the time the big night arrives mama and daughter are in a state of nerves, and papa probably has resorted to strong drink.

Most trying is the long wait—sometimes two or three hours—in the motor car outside the gates of Buckingham palace. A misplaced glove or some little thing wrong with headdress, and the deb may be in hysterics.

Wise mothers install gramophones in their cars or take along playing cards to occupy the attention of their daughters. Wise fathers, if they can find a legitimate excuse, stay out of the cars.

TO VISIT THE KING

Proud papa and mama accompany daughter, all aflutter, into the Buckingham Palace grounds for presentation at court.

And Father Pays

By BROOKE PETERS CHURCH

Mrs. Brown was an extremely ambitious mother. She and her husband had not had many advantages in their youth, and she was determined that their children should have what they missed.

She preached this idea to her husband until he also got it and put his entire energy into producing the wherewithal to provide every available luxury and educational facility for the youngsters. Only private schools were good enough, and of course this necessitated clothes equal to the best worn at schools, and parties and dancing and music lessons. College for everyone was also scheduled.

Mr. Brown was a good provider. But by the time the last child left home he was exhausted. What had he to show for his effort? He scarcely knew his children. When they were small he was too hard at work and putting too much energy into money making to see anything of them.

Furthermore, they had made friends and found interests which he could not follow. He had no time to read books or hear music or go to the theater, even if he had had the extra money. Even parties and social life had proved too exhausting, and so he had become a hermit in his own house. At middle life he found himself a rather out-of-date machine.

The children, for all their education and social graces, had lost more than they had gained. A father is more important than material advantages, and no amount of money and expensive living can fill his place.

Wives are prone to forget their husbands' right to life, and the American man especially is apt to be driven by the ambitions of his family. Certainly the children suffer by such a shortsighted policy.

Sponges Reproduce Like Certain Kinds of Fish

Sponges reproduce in a manner somewhat comparable with certain fish. Sponges have no lungs. The sponges we are familiar with are merely the skeletons of their living counterparts after the flesh is removed. They can breed and live only in warm water, the sponge capital of this country being Tarpon Springs, Florida.

The largest sponge ever known, according to a writer in the Los Angeles Times, measured about eight feet in diameter, but the largest commerical sponge is of the order of three feet in diameter. One of the latter, it is estimated, will soak up almost a ton of water, or well over 200 gallons.

A sponge authority says the most interesting thing about the animal is its prodigious ability to make currents in the water it inhabits. In life the space and orifices seen in the bath sponge are filled with cells separated by tiny canals. The canals are lined with minute whip-like cells which keep the food-bearing water flowing in and out of the animal in a strong current.

Since 1912, seven nations besides the United States have attempted to enforce national prohibition, without success.

The Crying Request

By MARY GRAHAM BONNER

THE Puddle Muddlers had made Valentines for each other quite a while before Valentine's Day, and after they had opened them they had wanted Christopher Columbus Crow to continue his story of what he had discovered on top of the mountain.

"What was the man's crying request?" Willy Nilly asked.

"You see," cawed Christopher, "I had become much bolder."

"Which is not hard for you to do," cackled Top Notch, the rooster, in a low voice.

"Yes," continued Christopher, "I was not keeping out of sight quite so carefully as I had been doing, and the man, who had come outside his little mountain-top house to shovel away some snow, saw me. He looked straight at me and then I saw how sad his face looked—although he did not seem as old as his snow-white hair had made me think he was. He cried out to me and said:

"'There's that crow again. Whatever can he be doing around here? Won't you please, please go away, Crow? I've come here as I want to be alone all the rest of my life—alone with my two geese and dog. I've never done any one any harm and I've had trouble enough. Can I, at least, be left by myself?'

"The geese and the dog joined him now and tried to soothe him. I don't think they knew exactly what he was saying but they knew he was unhappy at seeing anyone—even a crow.

"The dog growled at me and the geese honked angrily, but I think they only did it for his sake. And then he said:

"'You're only a crow, but I'm afraid you may be a sign that this mountain top won't always be as deserted as it has been.'"

Tomorrow — "Willy Nilly's Idea"

A Washington Daybook

By PRESTON GROVER

WASHINGTON—The ingenious G-man chief, J. Edgar Hoover, who disputes with the press how it should conduct itself during kidnap hunts, seemingly scores one point in the quick solution of the kidnaping and murder of 67-year-old Dr. J. C. B. Davis at Willow Springs, Mo.

J. EDGAR HOOVER

At the same time the case invited new argument upon the subject of the harm or help of the press in covering crime stories.

Mr. Hoover said at a cocktail party recently that in attempting to solve the kidnaping of little Charles Mattson recently at Tacoma his men were handicapped by reporters. He wondered whether it might not have been possible to save the child's life if reporters had been less diligent in following the story.

Reporters of Tacoma papers in particular, he said, trailed Dr. Mattson, father of the boy, so closely that even had there been opportunity, it would have been well nigh impossible for the doctor to meet the abductor.

• • •

Mr. Hoover's Idea

HIS idea of an ideal kidnaping situation, it would appear, is one in which reporters are kept ignorant of the kidnaping of prominent John Scandse until he is brought back alive, or dead.

That course was pursued in the recent kidnaping and murder of Dr. Davis. Newspapers were kept in the dark as to the kidnaping, the ransom note and the arrest of a suspect who led officers to the body. G-men had charge throughout.

Mr. Hoover's argument that it is easier to bring back the victim alive if news reporters keep out found no support in the Davis case, since the physician evidently was killed three or four hours after the abduction. But the capture of the gangling farm youth came quickly, and that may feather Mr. Hoover's hat even though the newspapers can point out that the crime was amateurishly committed.

What Mr. Hoover so often overlooks is that the intense publicity attending a major crime and the subsequent criminal search reaches farther than any of his G-men.

• • •

Publicity Helps

NO DOUBT his own crime hunting has been aided time after time by clews furnished by persons kept alert by news stories. For years after commission of crimes that remain unsolved, tips dribble into the police, mostly useless but at times "hot." Veteran prosecutors will admit in the private cases have been "saved" by volunteered tips.

One who often testified to that was the late Senator Walsh of Montana whose Teapot Dome investigation spread with uncanny accuracy into dark places into which he had been directed by a public made wary by persistent news coverage.

Reporters as a rule will confess they are no great shakes as detectives but they do have another weapon — publicity — that works while even Mr. Hoover sleeps.

TWENTY AND TEN YEARS AGO.

Feb. 14, 1917.—Matthew W[illegible]haupt and Miss Rose Beser married.

Mrs. Charles H. Knight died at her home on Lindsley avenue.

Death of Miss Pauline Young at the home of her sister, on [illegible] avenue.

Feb. 15, 1917.—John B. A[illegible] celebrated his 50th anniversary as a banker here.

Edgar W. Harlow and Miss V[illegible] E. Weaver married.

Death of Mrs. John Murphy of Hasratty street.

Feb. 16, 1927.—Harold K. L[illegible]endyke and Miss Janet D. McL[illegible] married.

Aldermen favored purchase of voting machines for city.

Miss Sylvia L. Temple and B[illegible] H. Abbott married here.

Feb. 15, 1927.—Death of John [illegible] Thompson, a veteran of the [illegible] War, at his home on the [illegible] Place.

Mendelssohn Club scored [illegible] in the 25th complimentary [illegible]

Miss Elizabeth Purcell of [illegible] street died.

Floods have caused damages [illegible] mated at $150,000,000, in [illegible] since 1900. Approximately [illegible] acres of land in the state [illegible] subject to overflow.

The Presidents vs. The Supreme Court

By MORGAN M. BEATTY
(AP Feature Service Writer)
(First in a Series of Four Articles)

Washington — Seven presidents have entered the political prize ring against the Supreme Court ahead of Franklin D. Roosevelt.

Three won their tussles by knockout blows, and the Supreme Court has delivered the same number of haymakers. One setto was a draw.

Unfailingly the opposing contenders have accused each other of invading governmental territory belonging to somebody else. Historians agree that is quite natural in a governmental system involving three coordinate branches.

The Real Issue

The issue often has boiled down to the question whether the Supreme Court has the right of judicial review over acts of congress In other words: "Who's got the final say-so?"

The inevitable conflicts began while the United States was still in swaddling clothes as a nation under President Washington.

The general had hardly declared American neutrality in the war between France and England in 1793 before legal piracy began on the high seas.

Hamilton Snubbed

American privateersmen indulging in this naval sport found themselves on trial before American courts, and President Washington asked the Supreme Court to lay down a few rules of international etiquette Getting Alexander Hamilton to frame 29 questions on international law, the President submitted them to the high tribunal, only to receive a rather neat snub.

"We must respectfully decline," the court said in effect.

Says Historian Charles Warren of this incident:

"By declining to express an opinion except in a case duly litigated before it, the court established itself as a purely judicial body; and its success. . .has followed its adhering to this exclusive method of deciding questions of law and of constitutionality of statutes."

FIRST WAS FIRST
George Washington, first President, also was the first to spar with the Supreme Court. It refused to answer his hypothetical questions.

A Precedent Set

Had the court consented to act as a presidential adviser, later struggles over the constitution would have been limited to battles between the President and Congress For instance, Franklin Roosevelt could have tried out his NRA and AAA laws before he ever urged them on congress.

The minute Thomas Jefferson occupied the new White House he and the court went at it.

Never before or since have justices sparred so brilliantly, nor Presidents countered so beautifully. So polite were the participants that only occasional vulgarities of speech revealed the tide of battle

The tall, somewhat awkward Chief Justice John Marshall made his thrusts while pursuing in odd moments the arts of fashion and cards His court sat in a small basement room of the senate, but its sessions were brightened by the frequent presence of beauties of the day in colorful costume.

Jefferson Cools Off

Jefferson was tempted to lay the groundwork of the battle, in this pronouncement of Democratic party (then dubbed Republican) principle.

"To make each (of the three branches of government) an effectual check (on the other) it must have a right in cases which arise within the line of its proper functions, where, equally with the others it acts in the last resort and without appeal, to decide on the validity of an act according to its own judgment and uncontrolled by the opinions of any other department."

"Wasn't that pretty strong?" he must have asked himself.

At any rate, Jefferson wrote that sentence into his first address to congress and then struck it out. Prudent instincts prevailed, and the final draft of the message slyly said

"The judiciary system. . .will, of course, present itself to the contemplation of congress"

Court's 'Rabbit Punch'

But doughty Chief Justice Marshall bided his time, then used a most imposing weapon when he did enter the ring

Here is what Marshall said in Marberry vs Madison, a decision which upheld the President in fact, but the Supreme Court's position in theory

"It is emphatically the province and theory of the judicial department to say what the law is."

Marshall Lands A Blow

Historians have vied with each other to show that Jefferson's political face turned crimson when he heard those weighty words.

Historian Warren says it was not that Marshall had held an act of congress unconstitutional, but had "sought to interfere with the executive. . and had proceeded by obiter dicta to deliver a lecture to the President. . ."

The gong had rung again, and another President had taken the count But in the next encounter Andrew Jackson showed John Marshall what it meant to take it on the chin.

(Tomorrow: The bitter struggle between Warrior Andrew Jackson and Lawyer John Marshall)

THE BOX SCORE UP TO NOW

Here's the outcome of the struggles between Presidents and Supreme Courts up to Franklin D. Roosevelt

Washington—Asked the court for advice and was snubbed. The court thus declared its independence Court victory.

Jefferson—Challenged the right of the court to have the last word on constitutionality of laws, but Chief Justice Marshall established court's position as a final interpreter of the constitution Court victory.

Jackson—Permitted a state to nullify a ruling of the court Presidential victory

Van Buren—Charged the court with raiding the treasury powers in awarding postal claims The justices stood their ground, then backed water. A draw

Lincoln—Ordered the military to disobey an order of the court in wartime. Presidential victory.

Grant—Filled three vacancies in quick succession and got the Supreme Court to reverse itself Presidential victory.

Theodore Roosevelt — Advocated, as a Republican candidate for the presidency in 1912, recall of judicial opinions by popular vote, but was forced to run as an independent, and so split his party, that Wilson emerged victorious Court victory.

Flood Relief Benefit Dance

The Italian American Democratic Association, Rosendale Branch, will hold a dance February 20 at the Firemen's Hall, Rosendale. Entire proceeds will be given for the flood relief. Many beautiful articles have been donated There will be an entertainment by local talent. Music will be furnished by "The Rosendale Musical Clowns" of Rosendale. The committee assures all a good time

The committee has planned and worked to make this affair a huge success and hope that its friends of Ulster county will do their share in helping towards a worthy cause.

Agricultural authorities say a single barberry bush can harbor 64,000,000,000 spores of grain-destroying black stem rust.

Beware Coughs
from common colds
That Hang On

No matter how many medicines you have tried for your cough, chest cold or bronchial irritation, you can get relief now with Creomulsion. Serious trouble may be brewing and you cannot afford to take a chance with anything less than Creomulsion, which goes right to the seat of the trouble to aid nature to soothe and heal the inflamed membranes as the germ-laden phlegm is loosened and expelled.

Even if other remedies have failed, don't be discouraged, your druggist is authorized to guarantee Creomulsion and to refund your money if you are not satisfied with results from the very first bottle. Get Creomulsion right now. (Adv.)

A YEAR FROM TODAY

will you be 52 washdays OLDER OR YOUNGER?

SEND IT TO THE LAUNDRY
SAVE WORK • SAVE TIME SAVE MONEY

Thrifty Wash Service
COSTS ONLY 98c FOR 14 LBS. DRY WEIGHT
and 7 cents for each additional pound

That's up to you, and nobody else. You can make yourself look older week by week — struggling with heavy wet clothes. You can let all that lifting and straining keep on stooping your shoulders and etching age-lines in your face. Or, you can do what so many other smart home managers in this town have done. You can insure your youth, make yourself happier and healthier, by using our Thrifty Wash Service every week.

In fact, at the low price we charge for Thrifty Wash Service, you can't afford not to use it! Actually cheaper than home-washing — and think what a relief to be rid of washday every week. Phone — tell us to call for your bundle.

Thomsons Laundry
243 CLINTON AVE. KINGSTON PHONE 1570

What's Doing in the N.Y. Legislature Today

Albany, N. Y., Feb. 15 (AP.)—Today in New York's legislature

Both houses meet at 8:30 p. m.

Republican Senator Thomas C. Desmond plans to seek committee discharge of a resolution asking congress to reject President Roosevelt's court reform proposals.

Senate considers resolution to require personal registration, and score of bills affecting fish and game laws.

Assembly to act upon bills authorizing corporations to make contributions and subscriptions for flood relief purposes, exempting members of supervisory or teaching staffs of boards of education from jury duty, making permissive instead of mandatory action of town boards in installing voting machines.

What Congress Is Doing Today

(By The Associated Press)

Routine business in both houses.

LaFollette committee resumes labor espionage inquiry.

Senate finance committee considers reciprocal trade extension.

House ways and means committee studies federal regulation of soft coal industry.

YOUR BEST FRIEND WILL TELL YOU!

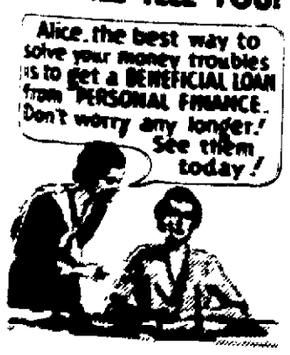

FREE Handy Social Security Record Book. Tells you what you can expect from the government. Come in for a copy.

Licensed pursuant to Article IX of the Banking Law
Room 2, Second Floor, 289 Wall St. Phone Kingston 2070, Kingston, N. Y.

PERSONAL FINANCE CO
Refer to "Your Dream Friend" Sunday, 3:15 M. weekly

"Around the World in 24½ days!"

OFFICE CAT

By Junius

The Moss Feature Syndicate
Greensboro, N. C.

A man entered a barber shop for for a haircut. The barber mentioned that his client's hair was getting thin on top.

Barber (urging)—Why not try a bottle of my wonderful hair restorer? It is only a quarter.

The customer did. A week later he returned to the barber shop.

Barber—Well, how did you find the hair restorer?

Man—I left the bottle on the kitchen table, and my wife, thinking it was a new kind of furniture polish, started to use it. How much do you charge to shave a piano?

The following was clipped from the Atchison, Kansas, Globe: A preacher was talking to a little boy with a bruised eye when he said: It's wicked to fight. And the little boy said: "You had ought to preach to your boy—he's the guy that give me this eye."

How life is like baseball! Roosevelt won in a walk. Sally Rand fanned. The stork flew out to the Dionnes. Baldwin balked. With two strikes on her, Wally sacrificed And the king was out when he tried to stretch a single into a double.

Our neighbor's little boy has difficulty pronouncing the letter "R" correcting. Recently, the teacher thinking to improve his speech, asked the lad to repeat this sentence after her:

"Robert gave Richard a rap in the ribs for roasting the rabbit so rare."

The boy was stumped for a moment, then he said: "Bobby gave Dick a poke in the side for not cooking the bunny enough."

Read it or not.

Snuff boxes even now are a part of the regular desk equipment of the United States Senate.

There is always a way out in these days of progress.

The new refinery was built close by the headwaters of the river famous for its fine fishing. Soon sportsmen were up in arms along the river's entire length. Conditions became so bad a delegation called on the owner of the refinery.

"Something must be done," declared the spokesman. "Oil is getting into the river and is detrimental to the fish."

"Sorry, gentlemen," stated the manager, "but it would be impossible to move the refinery at present, and there is no way of keeping oil from seeping into the river.

The delegation demanded if there wasn't something that could be done.

"Yes, there is one thing," said the manager. "In fact, you can even take advantage of this oil in the river.

The sportsmen anxiously asked what it was they could do.

"Restock the stream with sardines," suggested the manager.

When a man goes about in need of a shave, his humility usually matches his whiskers. Knowledge that his facial appearance is below par is sufficient to put him off his mental stride. In every business encounter he spots his adversary a mental handicap. He may not know that his carelessness has placed him at a disadvantage.

The New Yorker is responsible for reviving the story about the Scotchman who was on a train bound for London. At each stop the Scot hurried into the station and rushed back to his seat again just before the train started. After this had been repeated many times a fellow passenger finally asked the reason:

"It is because of my heart," the Scotchman explained. "The doctor said I may drop off at any time, and I am buying my ticket from station to station."

The newly married man and his wife fell out of temper with each other. The quarrel lasted through the night, and the next morning the wife went down stairs to prepare breakfast.

Thinking it time to make peace, the husband went to the top of the stairs and called: "What's for breakfast, darling?"

"Rats!" came back the tart reply.

"All right, dear," replied the man, "cook one for yourself and fry me an egg."

Puff and his playmate have reached the South Pole,
And Johnny is weeping—Puff cannot console
The penguin—for Johnny sees only the snow
Where once was his home in the long long ago.

RADIO SERVICE
REPAIRS and TUBES
RAYMOND CONOVER
Stone Ridge
N. Y.
Phone Hi-Falls 34-F-3

HEM AND AMY.

POPULAR PEOPLE

By Frank H. Beck.

On The Radio Day By Day

By C. S. BUTTERFIELD

Time is Eastern Standard.

New York, Feb. 15 (AP).—Scheduled for the Farm and Home hour on WJZ-NBC on Tuesday is Secretary of Agriculture Henry Wallace.

Horse racing in California is to have an active place on the chains next week, both NBC and MBS. It will be two of the events at the Santa Anita track, the handicap on Monday and the Derby the following Saturday. Due to the difference in time, the descriptions will come in the evening. Clem McCarthy will supply the words for NBC and Bryan Field for MBS.

TRY THESE TONIGHT (MONDAY):

TALKS—WEAF-WJZ-NBC 6:35, Gallup poll on Supreme Court; WJZ-NBC, CBS, MBS and Intercity 10, Testimonial dinner to James A. Farley, President Roosevelt, Vice-President Garner and others; WRC and western Red network stations 10:30, Radio Forum, Sen. Sherman Minton of Indiana on the court.

WEAF-NBC—7:15, Uncle Ezra; 8, Fibber McGee and Molly; 8:30, Margaret Speaks, songs; 9, Warden Lawes; 9:30, Dick Himber Music; 10, Frank Black concert.

WABC-CBS—7:30, Ray Heatherton, Songs; 8, Heidt's Brigadiers; 8:30, Tito Guizar, Tenor; 9, Jack Benny and Mary in "Brewster's Millions;" 12, Carl Ravel Orchestra.

WJZ-NBC—8, Helen Hayes Serial; 8:30, Love Songs! 9, Drama, "Wall-flower;" 9:30, Jack Pearl; 11:30, Veterans of Foreign Wars Annual "Hello America."

TUESDAY IS TO BRING:

WEAF-NBC—2:30 p. m., New Series, It's a Woman's World; 4, Women's Clubs Program; 6, Science in the News.

WABC-CBS—3:30, Cincinnati Symphony Children's Concert; 4:30, Demonstration of New Aviation Inventions; 6:15, Alexander Cores, Violin.

MONDAY, FEBRUARY 15

WEAF—660k

6:00—Old Traveler's Tales
6:15—News; J. Gurney
6:30—News; Supreme Court Issue
6:45—Billy & Betty
7:00—Amos n' Andy
7:15—Uncle Ezra
7:30—M. Williams
7:45—Piano Duo
8:00—Fibber McGee & Molly
8:30—Margaret Speaks
9:00—Warden Lawes
9:30—Himber Orch.
10:00—Lullaby Lady
10:30—Radio Forum
11:00—News; Goodman's Orch.
11:15—King's Jesters
11:30—Gray's Orch.
12:00—Fisk Singers

WOR—710k

6:00—Uncle Don
6:30—Junior G-Men
6:45—Vincent Connolly
7:00—Sports
7:15—Schooler's Orch.
7:30—Lone Ranger
8:00—Lessons in Hollywood
8:15—Brandwynne's Orch.
8:30—J. Arthur Revue
9:00—Gabriel Heatter
9:15—Charioteers
9:30—Symphony Orch.
10:00—Farley Dinner
10:45—Brandwynne's Orch.
11:00—Weather News
11:15—Brunesco's Orch.
11:30—Lucas' Orch.
12:00—Hallett's Orch.

WJZ—760k

6:00—News; U. S. Army Band
6:30—News; Revelers
6:45—Lowell Thomas
7:00—Mary Small
7:15—Bughouse Rhythm
7:30—Lum & Abner
7:45—R. Kirbery
8:00—Helen Hayes, drama
8:30—Love Songs
9:00—Wallflower
9:15—Rhythm Revue
9:30—Jack Pearl
10:00—Farley Day
11:00—News; Ferdi Orch.
11:30—U. of F. W. "Hello America"

WABC—860k

6:00—Girls' Trio
6:10—News
6:15—"News of Youth"
6:30—Gogo De Lys
6:45—Renfrew of Mounted
7:00—"Poetic Melodies"
7:15—Popeye
7:30—R. Heatherton
7:45—Boake Carter
8:00—Heidt's Brigadiers
8:30—T. Guizar
9:00—Radio Theatre
10:00—Farley Dinner
11:00—News; Nelson Orch.
11:30—Freeman Orch.
12:00—Ravel Orch.

WGY—790k

6:00—News; Dinner Hour
6:15—Ford Rush
6:30—News; Evening Brevities
6:45—L. Bolley, sports
7:00—Amos 'n' Andy
7:15—Uncle Ezra
7:30—Jim Healey
7:45—Hits from Shows
8:00—Fibber McGee and Molly
8:30—Voice of Firestone
9:00—Warden R. Lawes
9:30—Himber's Orch.
10:00—Lullaby Lady
10:30—Musical Toast
11:00—News; Organ Reveries
11:15—U. Col. Round Table
11:45—Gray's Orch.
12:00—Magnolia Blossoms

TUESDAY FEBRUARY 16

WEAF—660k

7:30—Radio Rubes
7:45—Marketeers
8:00—Children's Stories
8:15—News; Consumers' Guide
8:30—Cheerio
9:00—Streamliners
9:45—Honeymooners
9:55—News
10:00—Mrs. Wiggs
10:15—John's Other Wife
10:30—Just Plain Bill
10:45—Today's Children
11:00—David Harum
11:15—Dramatic Sketch
11:30—Mystery Chef
11:45—Wife Saver
11:59—Time Signal
12:00—Girl Alone
12:15—Story of Mary Marlin
12:30—Arnold & Cadets
12:45—Lande's Ensemble
1:00—News; Market & Weather
1:15—High Hatters
1:30—Happy Jack, songs
1:45—Dan Harding's Wife
2:00—Band Lessons
2:30—Woman's World
2:45—Personal Column
3:00—Young's Family
3:15—Ma Perkins
3:30—Vic and Sade
3:45—The O'Neills
4:00—Women's Clubs
4:15—Men of West
4:30—Follow the Moon
4:45—Guiding Light
5:00—While City Sleeps
5:15—Tom Mix
5:30—J. Armstrong
5:45—Little Orphan Annie

WOR—710k

6:45—Musical Clock
7:30—Berry's Orch.
8:00—Transcradio News
8:15—Gambling's Bargains
8:30—Sales Talk
8:45—E. Fitzgerald
9:00—Key Men
9:15—Shopping Talk
9:30—Organ Recital
10:00—Pure Food Hour
11:00—Beauty Talk
11:15—Freudberg's Orch.
11:45—Petticoat Philosopher
12:00—E. Sherry
12:30—News
12:45—"We Are Four"
1:00—Medical Information
1:15—Broudy's Orch.
1:30—Health Talk
1:45—"Hello Peggy"
2:00—Martha Deane
2:45—Way Down East
3:00—Molly of Movies
3:15—Garden Club
3:30—Kaye's Orch.
4:00—Romance of Hope Alden
4:15—News
4:30—E. Fitzgerald
5:00—Dance Time
5:15—Johnson Family
5:30—Inspector White
5:45—Dick Tracy

WJZ—760k

7:30—Japanese Xylophonist
7:40—Rise & Shine
7:55—News
8:00—Morning Devotions
8:15—Organ Rhapsody
8:45—Dandies of Yesterday
9:00—The Breakfast Club
9:45—Capt. Tim Healy
10:00—News; Piano Duo
10:15—5 Star Jones
10:30—Pepper Young
10:45—Humor in News
11:00—O'Neills
11:15—Personal Column
11:30—Vic & Sade
11:45—E. MacHugh
11:59—Time Signals
12:00—Honeyboy & Sassafras
12:15—Armchair Quartet
12:30—Farm & Home
1:30—Late & Learn
1:45—Three Rancheros
2:00—Words & Music
2:30—Music Guild
3:00—Marine Band
3:45—Have You Heard?
4:00—Fashions
4:30—Dog Heroes
4:45—Young Hickory
5:00—Your Health
5:30—Singing Lady
5:45—Sweethearts of Air

WABC—860k

7:30—Organ Reveries
8:00—Bluebirds
8:30—Salon Musicale
9:00—Dear Columbia
9:15—Jack & Loretta
9:30—R. Maxwel
9:40—News
9:45—"Bachelor's Children"
10:00—Betty & Bob
10:15—Modern Cinderella
10:30—Betty Crocker
10:45—Hymns of All Churches
10:45—Watkins, News
11:00—Captivators
11:15—Quality Twins
11:30—Dramatic Sketch
11:45—Homemakers Exchange
12:00—Gumps
12:15—Ted Malone
12:30—Romance of Helen Trent
12:45—Rich Man's Darling
1:00—J. Berch
1:15—Hall Orch.
1:45—Real Life Stories
2:00—Stage Relief
2:15—School of Air
2:45—Myrt and Marge
3:00—Tues. Jamboree
3:30—Symphony Orch.
4:30—Aviation Inventions
5:00—T. Guizar
5:15—Science Service
5:30—St. Louis Syncopators
5:45—Wilderness Road

WGY—790k

5:40—Japanese Symphony
7:25—News
7:30—Happy Hank
7:45—Musical Clock
8:00—Musical Clock
8:30—Cheerio
9:00—Word Rush
9:15—Market Basket
9:30—Mr. and Mrs. Wise penny
9:45—Musical Program
9:55—News; Mrs. Wiggs of Cabbage Patch
10:15—John's Other Wife
10:30—Just Plain Bill
10:45—Today's Children
11:00—David Harum
11:15—Backstage Wife
11:30—Mystery Chef
11:45—Wife Saver
12:00—Musical Program; News
12:15—Mary Marlin
12:30—Farm Program
1:00—Hilbers
1:15—Church Hymns
1:30—Betty & Bob
1:45—Household Chats
2:00—Band Lessons
2:30—Musical Program
2:45—Personal Column
3:00—Pepper Young
3:15—Ma Perkins
3:30—Vic & Sade
3:45—The O'Neills
4:00—Dad & Joan
4:30—Follow the Moon
4:45—Guiding Light
5:00—While City Sleeps
5:15—Tom Mix
5:30—Jack Armstrong
5:45—Little Orphan Annie

TUESDAY FEBRUARY 16

WEAF—660k

6:00—Science in News
6:15—News; XX Sisters
6:30—News; E. Thomas, Baritone
6:45—Billy & Betty
7:00—Amos 'n' Andy
7:15—Vocal Varieties
7:30—H. W. Van Loon
7:45—T. Fiorillo
8:00—Lee Stevens's Orch.
8:30—Wayne King Orch.
9:00—Vox Pop
9:30—F. Amaire; Gross Orch.
10:00—Hollywood Gossip
10:45—Campbell's Breakfast
11:00—News, Sports
11:15—Top Hatters
11:30—Lucas Orch.
12:00—Violin; Busse's Orch.

WOR—710k

7:00—Uncle Jim
7:30—Lights Orch.
7:45—News
8:00—Sports
8:15—Unemployment Compensation
8:30—Donahue's Orch.
9:00—Music for Dancing
9:30—Listen to This
10:00—Gabriel Heatter
10:15—Console and Keyboard
10:30—Mystery Stories
10:00—Rinaldina
10:30—Calloway's Orch.
11:00—Weather, News
11:15—Hayes's Orch.
11:30—Martin's Orch.
12:00—Heidt's Orch.

WJZ—760k

6:00—News, Williams's Orch.
6:30—News, T. Russell
6:45—Lowell Thomas
7:00—Easy Aces
7:15—3 Jesters
7:30—Lum & Abner
7:45—F. George, baritone
8:00—Dude Ranch
8:30—Edgar A. Guest
9:00—R. Pryor Orch.
9:30—Husbands & Wives
10:00—Simon Band
10:30—Good Times Society
11:00—News, Tedrahi's Orch.
11:30—Meyers' Orch.
12:00—Chinen's Orch.

WABC—860k

6:00—D. Casino
6:15—R. Crosby
6:30—News, Dinner Concert
6:45—Renfrew of Mounted
7:00—Poetic Melodies
7:15—"Me and Pa"
7:30—A. Woollcott
7:45—Boake Carter
8:00—Hammerstein's Music Hall
8:30—Al Jolson
9:00—Fearse Gang
9:30—"Jack Oakie's Col."
10:30—Warner's Orch.
11:00—News; Gill's Orch.
11:30—Owen Orch.
12:00—Berigan Orch.

WGY—790k

6:00—News; Dinner Hour
6:15—Modern Melodies
6:30—News; Evening Brevities
6:45—Lessons in Hollywood
7:00—Amos 'n' Andy
7:15—Vocal Varieties
7:30—H. Kincaid
7:45—H. Traubel
8:00—Benson Orch.
8:30—King's Orch.
9:00—Vox Pop
9:30—Amaire Orch.
10:30—Hollywood Gossip
10:45—Sport of Sports
11:00—News, On the Mall
11:15—Wally Ja On
11:30—Morgan's Orch.
12:00—Shandry, Busse's Orch.

Parent-Teacher Associations

School No. 4

The P.-T. A. of School No. 4 combined its February meeting with a Founder's Day celebration on Tuesday afternoon. Mrs. J. Netherwood presided.

Preceding Mrs. Anderson's Founder's Day address 10 members, who were arranged in a semi-circle around a large decorated birthday cake, took part in a candle lighting ceremony. Following is Mrs. Anderson's address in part:

On February 17, the National Congress of Parents and Teachers celebrated its 40th birthday.

Much has been accomplished since that courageous band of women led by Mrs. Alice McLellan Birney and Mrs. Phoebe Afferson Hearst formed this organization, which they named The National Congress of Mothers.

During the 40 years of the existence the National Congress has had seven presidents. Mrs. Birney served for six years and was followed by Mrs. Frederick Schoff of Philadelphia, who held the office for 18 years. Mrs. Milton P. Higgins of Wooster, Mass., was the third president, serving three years. The fourth president was Mrs. A. H. Reeve of Amber, Pa., who served for three years. The fifth president, Mrs. S. M. N. Morris of Austin, Tex., served two years. Mrs. Hugh Bradford of California served four years. Mrs. B. F. Langworth of Wannetka, Ill., seventh president, is serving her second year.

The main purpose of the National Congress is to protect, enrich and beautify the life of the child in home, school, church and community; to raise the standard of home life, and to secure adequate laws for the care and protection of children.

Among its projects are sponsoring of kindergartens and nursery schools, and the securing of vocational guidance for our young people in junior and senior high schools. The congress is ever in touch with legislation, particularly that which has any bearing upon child welfare.

Much has been done for the health of children through medical and dental clinics, the summer round-up of pre-school children, nutrition work and various health programs put on by our individual P.-T. A. Also by a vigorous safety campaign for better protection of children. The slogan is "Children should be seen and not hurt". The sponsoring of study groups where parents and teachers may discuss childhood and youth problems. The publishing of a magazine with articles on those problems written by specialists. The stressing of supervised play grounds, recreational facilities and other methods for the wise use of leisure. The holding of annual conventions and conferences, where the interchange of ideas among leaders in this field arouse deepest interest in child welfare, makes the public child conscious, and inaugurates movements to improve conditions. These are some of the achievements of our National Congress started 40 years ago by these far-seeing, unselfish women. What may we not look forward to for the future?

Chinese Questions Will Be Answered At Y. M. Banquet

Can China protect herself against invasions? Will China fight? Can China attain independence? These are just a few of the baffling questions which E. H. Munson, regional Y. M. C. A. secretary in South China, will attempt to answer in an address as he appears at the Y. M. C. A. Wednesday, March 10, at the first banquet sponsored by the board of directors for members, contributors and friends and their wives since the building has been renovated.

Mr. Munson, who has recently returned from 26 years of Y. M. C. A. leadership, travel, observation and acquaintance with leading officials in China, has a valuable insight into the political, economic and moral realms. Whether or not China succeeds in re-establishing herself, states Mr. Munson, the effect will be felt around the world. Such is the situation perplexing the Chinese as well as the leaders of the world today.

On a furlough to his home in the United States after years of intensive study of the Far East, Mr. Munson is renewing his friendships throughout the association field. He has made a first hand study of the great question of the hour—Japanese aggressions in political, economic, and moral realms. He has also weighed these terrific inroads against the new hopes of China—her air force; national consciousness; rehabilitation of farm land; improved sanitation; increasing means of communication, and a sane approach to religion and life, inculcated by the Y. M. C. A.

Mr. Munson, who is a relative of President Clarence L. Dumm of the Y. M. C. A., will be accompanied by Mrs. Munson and will be guests while in Kingston at the Dumm home. Arrangements have been also made for an address Wednesday morning at the high school assembly and as Mr. Munson is a member of the Rotary Club in China he has been invited to speak to the local Rotary group. In addition to his Y. M. C. A. activities, Mr. Munson was appointed by the governor of his province some nine years ago as the only American on an international famine relief funds committee to dispense the funds derived from the customs surtax.

The Daily Cross Word Puzzle

ACROSS

1. Headpiece
4. Disconcert
9. Solid water
12. Gone by
13. Goddess of peace
14. Viscous black liquid
15. Live
17. Lays in surrounding matter
19. Prepare for publication
20. Serpentine fish
22. Skip
23. Butter and eggs
24. Turkish name
26. Wager
29. Wild
32. Prepared and salted roe of the sturgeon
35. Endeavor
36. English river
37. Unclose: poetic
38. Pa
39. Delivered an instructive discourse
42. Pain
44. Decay
46. Incarnation of Vishnu
49. Joyous
51. Variety of pigeon
52. Bay
54. Small islands
56. Part of certain machines
57. Female sheep
58. Stock
59. City in Minnesota

DOWN

1. Solicitude
2. Old
3. Absolutely sure
4. Help
5. Raiser of animals
6. One: Scotch
7. Like for attaching a lishhook
8. Inclose and confine
9. Detail
10. Mohammedan judge
11. Formerly
16. Japanese admiral
18. Pontiff
21. Salamander
24. Diminish
25. Behind
26. Dead
27. Ape with white hands and feet
28. Act of getting free of something
31. Tropic humming bird
32. Conducted
34. Narrow strip of water
35. Speak hastily and indistinctly
37. American Indian
40. Top
41. Sin
42. Qualified
43. Talon
44. Consent
47. Ground grain
48. Land fighting force
50. Pronoun
52. Tilling
53. Behold

Solution of Saturday's Puzzle

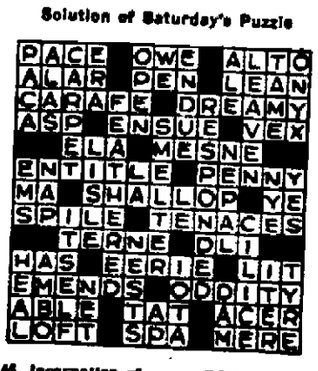

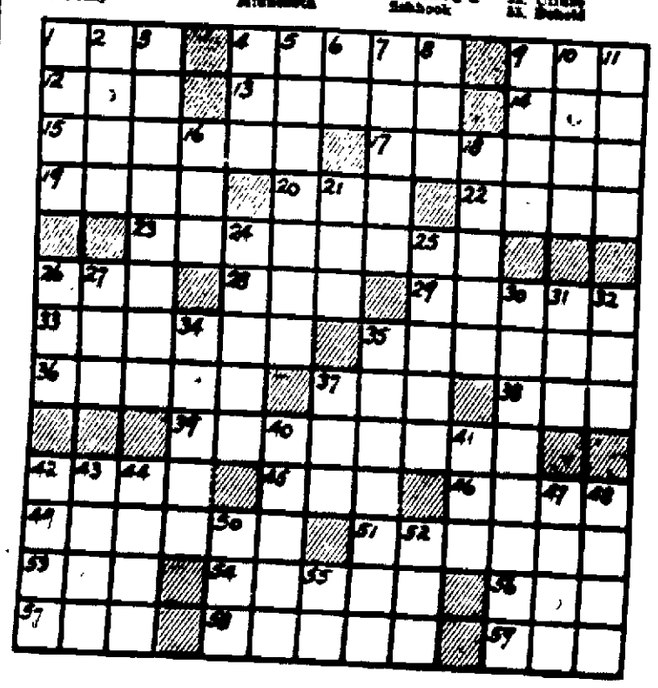

FLASHES OF LIFE SKETCHED IN BRIEF

By ASSOCIATED PRESS

Beer Bust.

Topeka, Kas.—Beer bottles by the score popped within sight of the State House of "bone-dry" Kansas.

Fire, breaking out in a freight depot, attacked a half car-load of beer consigned to a Topeka distributor. Flying glass from exploding bottles handicapped firemen.

Tortoise and the Hare.

Chester, Ill.—The tables were turned completely topsy-turvy—an auto rescued a horse.

Elmer Kipp's horse fell to the bottom of a sunken silo. An auto wrecker hoisted the animal out, uninjured.

Cherchez Les Femmes.

Chicago—Police had a high school casanova in the lineup—by name Adam Jablowski.

"I needed the money to take out my girl friends," he said in accounting for a series of robberies during recess periods..

"How many girls have you?" he was asked. "Nine," he replied.

STATE OF NEW YORK COUNTY COURT —COUNTY OF ULSTER — JOSEPH WILBUR, plaintiff, against SAMUEL WEILAND, DORA WEILAND, his wife, JOSEPH H. SCHWARTZ, ELLA SCHWARTZ, his wife, CORNELIUS WERBERIG, SAMUEL WEISBERG, GEORGE GEISELHART and DORA GEISELHART, his wife, Defendants.

In pursuance of a judgment of foreclosure and sale duly granted in the above entitled action, and entered in the Ulster County Clerk's Office on the 13th day of January, 1937, I, JANSEN FOWLER, the undersigned Referee in said Judgment named, will sell at public auction at the Main entrance of the County Courthouse in the City of Kingston, New York, on the 17th day of March, 1937, at twelve o'clock noon of that day, the premises described in said judgment as follows:

ALL THAT TRACT OR PARCEL OF LAND situate in the Town of Wawarsing, Ulster County, New York, described as follows:

BEGINNING in the center of the Napanoch-Grahamsville State Road at the intersection of a dirt road, which leaves the State Road at right angles to same and goes to Hornbeck's Excelsior Mill from thence a course South 82 degrees East down center of dirt road 5.77 chains to turn in road; from thence down center of road North 88½ degrees East 8 chains to turn; from thence down center of road North 68 degrees East 7.22 chains to turn; from thence down center of road North 50 degrees East 1.69 chains to turn; from thence down center of road North 41 degrees East 4.56 chains to turn; from thence down center of road North 44 degrees East 4.30 chains to turn from thence down center of road North about 50 degrees East 1.18 chains to a point in the road that is opposite a marked white pine tree that stands on the bank on the North side of road; from thence down bank South 11 degrees East 6.20 chains to a woven wire fence said fence being the line of Seamans and part of the fence that goes around Jenny Brook Park. The last mentioned course strikes the fence at a corner post where the fence turns and goes down the bank toward the Vernoor Kill Creek and line goes on the East side of a white pine tree that stands about 20 feet from the corner post; from thence along wire fence South about 53 degrees West 16.53 chains to turn in fence; from thence along wire fence South about 36 degrees West 15.57 chains to turn in fence, from thence South about 70 degrees West 2.40 chains to turn in same; from thence South 3½ degrees East 5.12 chains to where the woven wire fence comes to the edge of the dirt road that leads from the State Road to Wawarsing and opposite a clump of dead Chestnut Stubs; the last mentioned line comes to the center of the road; from thence up center of the road North 27 degrees West 19.95 chains to the junction of the last mentioned road and State Road; from thence North 82 degrees West 2.27 chains to the center of the Rondout Creek; from thence North about 7 degrees West through the center of said creek 1.72 chains; thence South 82 degrees East 2 chains more or less to the center of the State Road; thence along the center of said State Road in a Southeasterly course to the place of beginning, containing 21.24/100 (21.34) acres of land Being the same premises conveyed to Samuel Weiland and Joseph H. Schwartz by Joseph Wilbur and others by deed bearing date September 21, 1925 and recorded in Ulster County Clerk's Office on October 7, 1925 in Book 513 of Deeds at page 305.

Dated, Kingston, New York, February 1, 1937.

JANSEN FOWLER
Referee

HERMAN L. KATZ
Attorney for Plaintiff
Office and P. O. Address
209 Wall Street
Kingston, New York

JACOB LEIMAN
Attorney for Defendants
SAMUEL WEILAND, DORA WEILAND and CORNELIUS WERBERIG
Office and P. O. Address
276 Fifth Avenue
Borough of Manhattan
New York City, New York

LOCAL BUS BULLETIN

Kingston bus terminals located as follows:

Short Line Bus Depot, 495 Broadway, opposite Central P. O.

Uptown Bus Terminal, North Front St.; Central Bus Terminal, opposite West Shore Railroad Station; Downtown Bus Terminal at Johnston's Drug Store, 34 East Strand.

Ellenville-Kingston Bus
(Eagle Bus Lines, Inc.)

Leaves Ellenville week-days: 7:05, 10:05 a. m.; 1:30 p. m. Sundays: 10:05 a. m.

Leaves North Front St. Terminal, Kingston, week-days: 9:30 a. m.; 3:30, *5:30 p. m. Sundays: 3:30 p. m.

10:05 a. m. trip connects with trains and buses for New York, Poughkeepsie and Albany.

1:30 p. m. trip connects with both North and Southbound trains and Poughkeepsie and Albany bus.

*5:30 bus waits for the New York train. Leaves Kingston for Kripplebush 5:30 except on Saturday—3:30 p. m. on Saturday.

Saturday only until June 1st—round trip to and from Ellenville and Kingston and Ellenville and Grahamsville—half fare.

Creek Locks-Kingston Bus Line
Days and Joseph, Props.

Leaves Kingston, Central Terminal: 8:00, 11:00 a. m.; 2:00, 5:10 p. m.

Leaves Crown Signal Terminal: 8:45, 11:45 a. m.; 2:30, 5 p. m.

Leaves Kingston, Downtown Terminal: 8:05 a. m.; 2 Noon; 2:05, 5:15 p. m.

Leaves Creek Locks: 7:15, 8:00, 10:15 a. m.; 1:15, 3:00 p. m.

Leaves Bloomington: 7:30, 9:05, 10:30 a. m.; 1:30, 3:05 p. m.

Leaves Ridgeville: 7:35, 8:10, 10:35 a. m.; 1:35, 3:10 p. m.

Buses to time for all operations. Connect with buses and trains for New York City.

White Star Bus Line
Kingston to Saugerties

Leaves Kingston, Clover Street Terminal (Uptown) daily except Sunday: 12:05 noon. Daily: *7:00, 8:00, 9:00, 5:00 p. m.

Leaves Central Terminal daily except Sunday: 8:00 a. m.; 12:05 p. m. Daily: 8:00, 9:00, 11:00, 5:00 p. m. Sunday only: 9:00, 11:00 a. m.

*Bus goes Day Line boat daily from July 1 through September 7. Thereafter daily except Sunday.

Leaves Tillson daily except Sunday: 7:10, 10:10 a. m.; 1:05 p. m. Daily: *11:05 a. m.; 1:05, 4:05 p. m. Sundays: 9:05, 10:05 a. m.

Leaves Saugerties daily except Sunday: 7:45, 10:45 a. m.; 1:40, 5:00 p. m. Daily: 8:40, 9:40 a. m.; 1:40, 5:00 p. m. Sundays: 9:40, 10:40 a. m.

*This bus runs to Day Line boat daily July 1 through September 7.

Buses make connections with trains and buses from Day Line boats at Kingston.

Buses do not go to Uptown Terminal on Sundays.

Pine Hill-Kingston Bus Corp.
Merritew Bros.

Margaretville, Fleischmanns, Pine Hill

Leaves Kingston Central Terminal for Margaretville daily except Sunday: 6:45 a. m.; 1:50 p. m., 3:50 p. m., 4:15 p. m.

Leaves North Front Street Terminal: 6:50 a. m.; 2 p. m., 3:35 p. m., 4:20 p. m.

Leaves Margaretville for Kingston daily except Sunday: 6:45 a. m., *9:30 a. m.; 3:30 p. m. Sunday: *9:30 a. m.; *2:50 p. m.

*Trips marked thus connect with Stamford-Oneonta bus at Margaretville and bus for Delhi.

Buses leaving Kingston at 3:30 run west side of reservoir to West Shokan and Lanesville.

Bus leaving Margaretville at 9:30 a. m. and 2:50 p. m., runs west side of reservoir Sundays.

Buses make connection with Delhi bus at Margaretville.

Buses leaving Kingston 12:45 p. m. and 4:15 p. m. Sundays will run west side with through passengers.

Bus leaving Lanesville daily except Saturday and Sunday at 7:00 a. m. runs west side of reservoir to Kingston.

Bus leaving Lanesville at 7:00 a. m. will leave one hour later Saturday only.

HALF FARE—SATURDAYS Only from December 12, 1936 to May 1, 1937—Margaretville to Kingston.

Kingston to Woodstock Line

Leaves Kingston Central Terminal daily except Sunday: 8:45 a. m.; 1:50 p. m., 3:50 p. m., 4:15 p. m., 6:15 p. m.

Leaves North Front Street Terminal daily except Sundays: 9 a. m.; 2:00 p. m., 3:20 p. m., 4:20 p. m., 5:20 p. m. and 6:30 p. m.

Leaves Woodstock daily except Sundays: 7:45 a. m., 11:00 a. m.; 2:30 p. m., 4:10 p. m.

Leaves Kingston Sunday: 10:50 a. m.; 12:45 p. m., 5:15 p. m.

Leaves Woodstock daily except Sundays: 10:00 a. m.; 4:10 p. m.

All buses will run to Willow with through passengers except 1:50 p. m. trip from Kingston to Woodstock only.

Buses make connections with trains and buses to and from New York City and Kingston.

Bus leaving Central Terminal Saturday and Sunday only at 10:50 a. m. will run to Willow with through passengers.

HALF FARE—SATURDAYS Only from December 12, 1936 to May 1, 1937—Woodstock to Kingston.

Adirondack Transit Lines, Inc.

Buses leave Kingston for New York daily: 2:15, 7:30 a. m., 1:15, 3:15 p. m. Friday and Saturday only, 10 p. m.

Buses leave New York (Dixie Bus Center) daily: 12:30, 9:00 a. m., 2, 6:30 p. m.

New York Terminal, 241 W. 42nd St.; phone Wisconsin 7-6300.

Kingston Terminal, 495 Broadway, opposite P. O.; phone 744-S.

High Falls-Kingston
(Eagle Bus Lines, Inc.)

Leaves High Falls week-days: *7:45, 10:00 a. m.; 1:00 p. m., Saturdays: 6:05 p. m. Sundays: 10:00 a. m.

Leaves Kingston, Central Terminal, week-days: *9:05 a. m.; 3:15, 5:15 p. m. Saturdays: 1:15 p. m. Leaves North Front St. Terminal, Kingston, 15 mins.

Saturday night trip from Kingston, bus leaves North Front Street Terminal only at 10 p. m.

*This trip will leave 9:15 on Saturday and non-school days instead of 9:05 a. m. from Kingston.

Adams Bus Line
Van Gaasbeek Bros., Props.
New Paltz to Kingston

Leave New Paltz	Ex. Sat. A.M.	Ex. Sun. A.M.	Daily Ex. Sat. A.M.	Ex. Sun. A.M.	Ex. Sat. P.M.	Ex. Sun. P.M.	School Days Only P.M.	Ex. Sun. P.M.	Sun. Only P.M.
New Paltz	6:30	7:30	8:05	8:30	12:10	1:30	3:30	4:30	5:10

Kingston to New Paltz

Leave	Ex. Sat. A.M.	Ex. Sun. A.M.	Daily Ex. Sat. A.M.	Ex. Sun. P.M.	Ex. Sat. P.M.	Ex. Sun. P.M.	Sun. Only P.M.
Corn'r St. Terminal	7:00	9:00	11:10	1:00	4:00	5:00	6:00
Central Terminal	7:05	9:05	11:15	1:05	4:05	5:05	6:05
Strand Terminal	7:15	10:30	12:30	2:00	5:00	6:00	6:10

Buses do not leave Crown Street Terminal on Sunday.

Special trips—Saturday night: Leaves New Paltz, 6:30 p. m. Leaves Kingston Crown Street Terminal (uptown) 10 P. M. to New Paltz.

Sunday schedule as follows:

Trip outbound through to New Paltz on Sundays.

Hollywood

Sights And Sounds

By Robbin Coons

HOLLYWOOD—Emily Post would have a terrible time in Hollywood, where etiquette is mainly something they look up in books to avoid technical errors in "society" picture.

Hollywood labels "informality" what an exacting host or hostess might term "rudeness." Hollywood knows better, too, but everything social revolves around picture-making and its demands, and that makes "dressing" for a party a rather haphazard procedure. If you've time to dress, dress. If you haven't, go as you are. A fellow can't very well slick up in white tie and 'tails, anyway, can he, when he has a four weeks' growth of beard to nurse for his next picture?

But Hollywood has its own rules of polite procedure, and it is easy to violate all of them at a single sitting. One does not inquire of an actor what his last film was, for one is supposed to know. Reporters do, but Hollywood gentlemen don't, ask players if they have "been working lately."

'Weighty' Talk Taboo

Certainly it is terrible taste to say to an actress something like "Aren't you getting heavier, my dear?" or "Oh, Fluffy Ruffles has a dress exactly like yours!" These gaucheries are seldom perpetrated—except intentionally.

"Darling! I'm so GLAD to see you!" is heard ad nauseum at Hollywood gatherings. (Claudette Colbert, who prefers plain sincerity, can't abide that from mere acquaintances.)

Other filmites have similar personal aversions to departures from Emily's rules, even though they are tolerant of broader violations. Warren Hull could write a whole book about telephone manners—telephoners at the dinner hour, the cold "Yes" instead of the cordial "Hello," and so on. The way people answer the 'phone has a bearing on whether Carole Lombard likes them, too.

Other Don'ts

Uninvited "droppers in" displease Joan Crawford, and Donald Woods regards tardiness as a cardinal social sin. (Once he arrived on time for a party, and waited 45 minutes for host and hostess—and the other guests—to appear.)

Hat-tipping (because so many Hollywood men don't wear hats) is not considered vital by many cinema ladies, but an escort who opens doors for them gets an appreciative nod from Marlene Dietrich, Irene Dunne and Mae West. Ruby Keeler doesn't care if you use the wrong fork at dinner, but she loathes conversational knives—the kind you stick in your friends' back.

MENUS OF THE DAY

By MRS. ALEXANDER GEORGE

Oysters In Pie

Breakfast Menu

Grapefruit
Scrambled Eggs
Buttered Graham Toast Jam
Coffee

Luncheon Menu

Relish Sandwiches
Hot Chocolate Pear Sauce
Fruit Cookies

Dinner Menu

Oyster Pie Baked Squash
Bread Currant Jelly
Tomato Jelly Salad
Date Cake Coffee

Oyster Pie

3 tablespoons butter
4 tablespoons flour
2 cups milk
1 cup small oysters
¾ teaspoon salt
¼ teaspoon pepper
¼ teaspoon celery salt
1 teaspoon minced parsley

Melt butter and blend in flour. Add milk. Cook until creamy sauce forms, stirring constantly. Add rest of ingredients and pour into shallow, buttered baking dish and cover with pastry.

Pastry

1½ cups flour
1 teaspoon baking powder
¼ teaspoon salt
5 tablespoons fat
1 egg
¼ cup milk

Mix flour with baking powder and salt. Cut in fat and add egg, mixing with a knife. Add milk slowly. When a stiff dough forms, pat it out and fit over the oyster mixture. Make 4 holes in the top and bake 25 minutes in a moderate oven.

Date Cake

½ cup fat
1 cup sugar
2 eggs, beaten
½ cup milk
2 cups flour
2 teaspoons baking powder
1 teaspoon vanilla
¾ teaspoon salt
1 teaspoon cinnamon
½ cup chopped dates
¼ cup nuts (optional)

Cream fat and sugar. Add eggs, milk, flour, baking powder, vanilla, salt and cinnamon. Beat 2 minutes. Pour into shallow greased pan and sprinkle with dates and nuts. Bake 30 minutes in moderate oven. Serve fresh.

A sunshine yellow color will do wonders for a dark kitchen.

A "wild cat oil well" is one which is drilled without much knowledge of what is under the ground.

Are You All Nerves?

MANY women both young and middle-aged suffer from headache, backache or sideache associated with functional disturbances. They should try that vegetable tonic so favorably known for nearly 70 years as Dr. Pierce's Favorite Prescription. Read this: Mrs. W. E. Alexander of 25 Frederick St., Binghamton, N. Y., said: "I used Dr. Pierce's Favorite Prescription at one time when I was in a disturbed condition. I was all down, due to some functional disturbance. My nerves got out and I was troubled because a burden to me. Dr. Pierce's Favorite Prescription encouraged my appetite and helped to build me up. I felt as well as ever." All druggists.

MODES *of the* MOMENT

Pockets Flap All Over Town

Flap pockets have come to town on spring suits, coats and dresses. Four, stitched in white, appear on the bodice of this black rayon crepe frock which has a white pique bow at neckline. A black and white checked jacket, black sailor hat and white gloves stitched in black go with it.

APPEAR YOUNG, PRETTY AND SLENDER IN THIS MARIAN MARTIN FROCK!

PATTERN 9210

Like to look young, pretty and slender? Of course you would—and this demure "at home" frock is guaranteed to give you just the appearance you'd like to have! Slip into its flattering lines, and you'll find that you won't need a "Hollywood diet" to trim down those extra pounds. Vision yourself in the distinctive notched collar, short sleeves (may be puffed or flared) and bodice that extends downward in a fetching and becoming point. And this smart model is as much fun to make as it is to wear, for Pattern 9210 is the easiest ever to cut, fit, and stitch in no time at all. Let your fabric be bright 'n' colorful: wouldn't you like this style in printed linen, cotton challis, or sturdy checked gingham? Complete diagrammed Marian Martin Sew Chart included.

Pattern 9210 may be ordered only in sizes 34, 36, 38, 40, 42, 44, 46 and 48. Size 36 requires 4⅛ yards 36 inch fabric.

Send FIFTEEN CENTS in coins or stamps (coins preferred) for EACH MARIAN MARTIN pattern. Be sure to write plainly your SIZE, NAME, ADDRESS and STYLE NUMBER.

For YOU—new flattery! Send for our new MARIAN MARTIN PATTERN BOOK! It contains just the exciting, new Spring wardrobe suggestions you've been looking for! Easy-to-sew patterns for everyone from Tiny Tots to Fashionable "Fifties"—including becoming morning and afternoon frocks, dainty undies, dashing sports togs and party fashions. News of new fabrics, too! BOOK FIFTEEN CENTS PATTERN FIFTEEN CENTS, TWENTY-FIVE CENTS FOR BOTH WHEN ORDERED TOGETHER.

Send your order to Kingston Daily Freeman, Pattern Department, 232 W. 18th St., New York, N. Y.

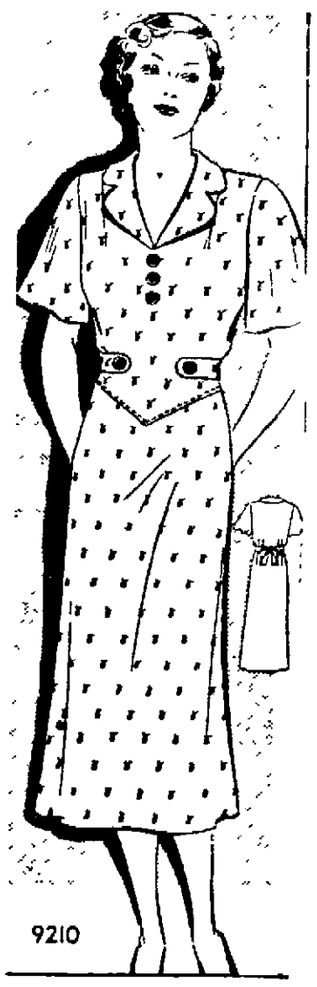

Home Institute

MANNERS IN PUBLIC

Whenever you're with other people your manners are on display. Do they reveal you as a gracious, charming person?

Or do little slips like buttering and biting into a whole piece of bread make you seem pathetically awkward?

No one cares a straw if you butter a small hot biscuit all at once—on your plate, not in the air. But please, if you want a Grade A rating in charm, break bread or rolls into small morsels and butter a bite or two at a time.

Do you park your elbows on the table? While talking, especially before or after a meal, all right. While eating, never. And don't cuddle your left arm around your plate while you eat with the right.

On a crowded dance floor, in a packed bus or elevator do you jostle against a fellow sardine? Don't ignore your blunder, or fall all over yourself apologizing, or mutter "Beg pardon," or "Pardon ME." It's enough to say once, as if you mean it, "I beg your pardon" or "I'm sorry."

A man likes a girl whose manners are perfect. He's flattered, too, if you expect little courtesies of him. So let the man you're with open doors for you. Let him get out of the car or off the bus first and help you.

Our 50-page booklet, Etiquette for Every Day, gives you expert guidance on these important points. Learn what's good form in theatre and restaurant, in trains, at social affairs of all kinds. Details of table manners, too.

Send 10c for our booklet, Etiquette for Every Day, to Kingston Daily Freeman, Home Institute, 109 West 18th street, New York, N. Y. Write plainly your Name, Address and the Name of Booklet.

In the early part of the hatching season it is necessary to gather eggs often as hatching eggs should not be allowed to chill. They should be stored at a temperature ranging from 50 degrees to 60 degrees F. A frost-proof cellar or basement is usually a good place for storage.

Children's Colds

Yield quicker to double action of VICKS

New! Gay! Flower-Stitched Frocks

Household Arts by Alice Brooks

Add a Touch of Brightness With These Single Stitch Flowers

PATTERN 5801

Fashion decrees that flowers bloom on our dresses in embroidery, this Spring and Summer. Give this smart touch to that new frock—surprise yourself and all your friends too by what it will do to renew that plain dress from last year. So easily done in single and running stitch, you'll find it fun to embroider these large and small nosegays. Choose all the gay colors you wish, in wool, silk floss or chenille and know you're in style. In pattern 5801 you will find a transfer pattern of one and one reverse motif 7¾ x 8¼ inches; one and one reverse motif 5¼ x 6 inches and six motifs 3¼ x 3¼ inches; color sugestions, illustrations of all stitches used.

To obtain this pattern send 10 cents in stamps or coin (coin preferred) to the Kingston Daily Freeman, Household Arts Dept., 259 W. 14th street, New York, N. Y. Be sure to write plainly your NAME, ADDRESS and PATTERN NUMBER.

WEST SHOKAN

West Shokan, Feb. 13.—The Ladies' Aid Society held its weekly meeting at the home of Mrs. Mary Hyde. The occasion was also the hostess' birthday, who was the recipient of a delicious cake presented by Mrs Florence Winkler. The president, Mrs. Jones, added a few appropriate remarks in honor of Mrs Hyde's birthday. After the ladies had diligently worked during the forenoon, a delightful dinner was served. Those present included Mrs. Nettie Jones, president; Mrs. Celia Roosa, Mrs. Belle Burgher, Mrs. Mrs. Annie Avery, Mrs. Charles Richter, Mrs. Addie Van de Mark, Mrs Ray Wean, Mrs. George Terwilliger, Mrs. Fannie Boice, Mrs. Ole Bell, Mrs. Chase Davis, Mrs. Addie Kelder and daughter, Mrs Edward Winkler, Mrs. John Breithaupt and Mrs. Mary Hyde. Mrs. William Wagner and daughter, Anna, were afternoon callers. Next week's meeting wil be held at the home of Mrs. Addie Van de Mark and a cordial invitation is extended to everyone.

On Thursday evening, February 18, the Olive Rebekah Lodge will serve a cafeteria supper and hold a card party in the Olive Bridge I.O.O.F. lodge rooms. The usual regular business session will be held prior to the supper. Proceeds are for the replenishment of the lodge treasury fund and a hearty welcome is extended to all to enjoy an evening of fun.

Mr. and Mrs. Walter Schmoekel and daughter of Green Hen Farm, called on former West Shokan Heights neighbors Wednesday afternoon.

Herbert Hyde of Main street has been assisting Morton Roe, West Shokan heights farmer, cutting firewood. Mr. Hyde swings a lusty axe, having had a wide experience during his travels through the west.

Miss Helen Thompson of Kingston, after visiting her grandmother, Mrs Mae McGreevy, spent Thursday night at the home of her friend, Miss Cornelia Davis, of West Shokan heights.

Gene Avery recently moved to one of William Colange's cottages after spending several years in the rustic log cabin adjoining Lester Davis' residence.

The children of the West Shokan School enjoyed a Valentine party Thursday afternoon with their teacher, Mrs West, as hostess.

A prominent Shokan event of 50 years ago was the wedding of Golden Van Benschoten and Miss Leah Davis, which took place on February 10, 1887. The attendants were Mr. and Mrs Charles Crawford of Stone Ridge. Mr. Van Benschoten's death in October, 1935, blighted hopes for their nearing golden wedding anniversary.

Saugerties News

Red Cross Chooses Officers for Year

Saugerties, Feb. 15.—The local chapter, American Red Cross, executive board, at a meeting held, elected the following officers for 1937. Mrs Francis Kaufman, chairman of the executive board; Mrs. John A. Snyder, chairman of the Saugerties branch; Miss Estelle Modjeska, chairman of the home service department, Mrs. Etson Vedder, secretary and treasurer.

The board voted to give half its Red Cross membership drive to the Parent-Teacher Association to be used for welfare work and also decided to furnish the milk for the village schools during March and April. A complete detailed report was made of the financial condition by the treasurer, which displayed much real good in the way our local chapter has helped in many ways.

Brief News Notes.

Saugerties, Feb. 15.—The Martin Cantine Company has purchased a new G. M. C. chassis through the local agency on Ulster avenue.

Members of the Saugerties Town Board, accompanied by the highway superintendent, Harry Myers, made an inspection tour of the Blue Mountain and Saxton districts to study flood conditions which hamper these places each year. It is the belief that some remedy will be effected.

Robert Findlay of Montclair, N. J., was a recent guest of Mr. and Mrs John Shults on John street.

Glenford Teetsel, who has been visiting his parents on Bennett avenue, has left for Cincinnati, O., and the flood districts.

Mr. and Mrs H. O. Jacobi, who has been spending some time with her parents, Mr. and Mrs. Henry Williams on Allen street, have returned to Malverne, N. J.

Arthur Van Etten, of Kingston, was a guest at the Dutch Arms banquet held on Thursday evening.

Edward Van Voorhis, Sr., of Madison, N. J., is the guest of his sons, Fred and Harold, in this village.

Floyd B. Garrison of the First National Bank and Trust Company attended the Ulster County Bankers' Association dinner in Kingston last Thursday evening.

Mrs Van Gaasbeek and Mrs Arthur Maines of this village are motoring through the south.

Amonb those from Saugerties who attended the Knights of Columbus ball, held in Kingston, were Mr and Mrs. Joseph Keenan, Mr. and Mrs. William Thornton, Mr. and Mrs. John C. Sauer, Mr and Mrs. William Tongue, John Davis, George Kerbert, Jr., Mr and Mrs. Walter Thornton.

Mrs. Richard Merchant of Poughkeepsie has returned home after spending some time here with her mother and brother.

Dr. H. W. Kestor of Kingston was the guest of his son and daughter-in-law in this village on Thursday evening.

Dr. Julian Gifford and Dr. Julius Gifford of Kingston were guests of their brother, Dr. R. W. Gifford, at the Dutch Arms banquet.

Miss Sylvia Harvison of New York city recently visited Mr. and Mrs. Charles McNally on Washington avenue.

William Rogers of New York is visiting his father and sister, Mrs. Harry Smith, on Livingston street.

Wallace Prolow of Poughkeepsie, who has been seriously ill, is improving at this time. Mrs. Prolow was Miss Tillie Brown of this village.

John Silkis and Patrick Guerin of Mechanicsville were recent guests of Mr. and Mrs. John O'Brien on Elm street.

Miss Aline Wolf of the Farmingdale, L. I., high school faculty spent the week-end with her mother in this village.

Supervisor and Mrs. Robert A. Snyder of Market street spent the week-end with Mr. and Mrs. Arthur Van Steenberg in Mt. Vernon.

Mrs. Armstrong of Bronxville is visiting her daughter, Mrs. Edwin Schoonmaker, on Main street.

Miss Jeanette Pidgeon of New York city spent the week-end with her brother-in-law, Howard Gillespy, on John street.

Mrs. Felix Helmsmortel of Clermont street has been ill at her home with bronchitis with Dr. B. W. Gifford attending.

The Knauert house on upper Washington avenue is being raised to place a new foundation underneath by Lynch and Jack, contractors.

The fire department was called upon Saturday afternoon to extinguish a brush fire in the rear of the Shults factory on North street.

The annual high school book will honor three members of its faculty by dedicating it to Miss Leona Hogan, Miss Mabel Winter and Mrs. Dennis J. Wynne, who have served on the local faculty for a number of years.

Mrs. Herman Peters of Elm street celebrated her 91st birthday on Sunday. Mrs Peters is still enjoying good health despite her years and attends the Lutheran Church services, being the oldest member. Her many friends showered her with post cards and presents and hoped that she may see several more birthdays.

Miss Maude Montross of Lafayette street has returned from New York city where she spent the week-end.

Mr. and Mrs Harvey Foland and Mrs. John Schoonmaker spent the day recently with Mr. and Mrs. George Sanford in New Paltz.

Mrs Sylvia Schuyler of Amsterdam visited Mr and Mrs. Spencer Williams on Elm street.

Mrs. Sarah Sturgeon is recovering from an attack of the grip at the home of Mrs. James Jarman on Main street.

Miss Ethel Kenworthy of Ulster avenue was a caller in West Saugerties on Saturday evening.

Mrs. William Van Loan of this place has returned from Brooklyn where she attended the funeral of her nephew.

Mrs Leslie Gilbert and daughter of Bound Brook, N. J., were recent guests of Miss Irene Spatz on Partition street.

MARY'S

to be married in June

JUNE seems a long way off. But it's right around the corner when you consider all the things Mary must have by then. Linens . . . clothes . . . furniture . . . kitchen utensils . . . silverware. Goodness!

But Mary—and her Mother—are wise. They're going to cut shopping time in half. Already Mary has started to study advertisements in the newspaper. She's finding out who sells what—and for how much. She's making up her mind which are the most important items—and which can wait until after the wedding. She's learning brand names, new and old . . . following trends in furnishings and fashions. In short, Mary is developing a real knowledge of buying.

Learn to read the advertisements in this newspaper. Year-in, year-out, you'll find that they simplify your shopping . . . make your dollars go farther . . . give you better values and greater satisfaction with all your purchases.

Freddie Rice Bowls 706 Total As Jones' Stop the Colonials

Church Dartball Results For Week

GAMES LAST WEEK

American League

Comforter	3	E. King	0
St. James	2	Saug. Ulster	1
Fair St.	2	Woodstock	1
Glenford	2	P. E Ref.	1

National League

A. A Bapts.	3	Trin. Luth.	0
1st Dutch	3	Cong.	0
Hurley	3	Redeemer	0
Rond Pres.	3	Ulster Park	0
Trin. M E.	2	1st Pres	1
1st Dutch	3	1st Pres	0

SCHEDULE FOR WEEK FEB. 15

Clinton Ave vs Fair St
Clinton Ave vs St Remy.
Comforter vs Glenford.
Woodstock vs East Kingston.
St. James vs. St. Remy
Saugerties-Ulster vs Port Ewen Reformed.
Albany Ave. Baptists vs Hurley
Congregationalists vs. Rondout Presbyterian.
First Dutch - Redeemer, played.
First Presbyterian vs Trinity Lutheran
Trinity M. E. vs. Ulster Park

STANDING TO DATE

American League

	Won	Lost.	Pct
Glenford	11	1	.911
St. James	9	3	.750
Comforter	9	3	750
St. Remy	5	4	555
P E. Ref.	6	6	500
Woodstock	6	6	.500
Clinton Ave.	4	5	.444
Fair St.	5	7	411
Saug.-Ulster	2	10	166
E. Kingston	0	12	000

National League

	Won.	Lost.	Pct
Rondout Presby.	8	1	888
A. A. Baptists.	10	2	.833
First Dutch	8	4	.666
Congregational	7	5	.583
Hurley	7	5	583
Trinity M E.	7	5	583
Ulster Park	4	8	.333
Redeemer	3	6	.333
Trinity Luth.	2	10	.166
First Presby.	1	11	.083

A. A. Baptists play at Hurley Feb. 15.

Clinton Ave. play at Fair St. Feb. 16.

St. Remy play at Clinton Ave Feb. 18.

Fair St. play at P. E. Ref. Feb. 19.

Sonja Henie Skates Tonight at Garden

Sonja Henie, three times Olympic figure skating champion and ten times world's champion, makes her only New York skating appearance for 1937 tonight in Madison Square Garden. She will skate four separate numbers as part of a program which includes an amateur hockey exhibition between the N. Y. Rovers and the Boston Olympics.

Sonja, now twenty-three years old, has held practically every major title in the figure skating world, starting her competitive career at the age of 9, when she won the junior competition of the Oslo (Norway) Skating Club. At the age of eleven she won the Norwegian championship and her first world's title at the age of thirteen, retaining that championship in the yearly competition until her retirement from the amateur fold after the 1936 meeting.

Battery A Loses to Ramblers, 32-39

Battery A lost to the Ramblers at Newburgh, Sunday, 32-39, due to a closing rally by the home club, which trailed 27-30 with six minutes left to play. At half time the score was 18-17, favoring the Ramblers. Mike Carpino tallied 14 points for the Kingston team, turning in the highest individual mark of the game.

This week's schedule for Battery A is:

Tuesday—Town team at Tannersville.

Wednesday—Tannersville CCC at local armory.

Friday—Haines Falls there.

Saturday—52nd Field Brigade of Brooklyn at the local armory.

Freddie Rice, rolling with the Jones Dairy in its 3-0 victory over the Kingston Colonials, Sunday, became the first Kingston kegler in the Hudson Valley Bowling League to establish a 700 series. Freddie chalked up 706 on games of 238 254 and 214.

Besides the highlight furnished by the sensational bowling of Rice, the Jones Dairymen turned in game totals of 1 001 1 008 and 1 002 for a grand total of 3,011, the first team to perform such a feat in three years, in Kingston.

George Flemings furnished some nice scores toward the overthrow of the Colonials. He turned in a 610 series to land next to Rice for individual honors. Although Rice's 706 is a new mark for a Kingstonian in the league, he is not the first local bowler to hit the 700 this season. Larry Petersen spilled the maples for a 707 in the Silver Palace League.

Practically all of Rice's strikes were pocket hits and with a bit of better luck he might have overthrown Lou Bell, Walden pinman who holds the record of 722. After establishing himself with 238 and 254, Rice could not bunch any strikes until the last three frames.

Gil Sampson with 575 and Johnny Ferraro with 570 were high for the Colonials.

The scores:

HUDSON VALLEY LEAGUE
(Emerick's Alleys, Sunday)

Kingston Colonials (0)			
Mauro	158	169	171—498
Liccardo	166	170	166—502
Ferraro	188	172	210—570
Leventhal	165	167	194—526
Sampson	212	188	175—575
Total	889	866	916 2671

Jones Dairy (3)			
Flemmings	209	211	190—610
DeGraff	189	190	199—578
Kelder	199	161	208—568
Alward	166	192	191—549
Rice	238	254	214—706
Total	1001	1008	1001 3011

High single—Rice, 254.
High average—Rice, 235
High game—Jones Dairy, 1008.

UPPER HUDSON LEAGUE

Kingston Variety (0)			
Broskie	152	...	182—334
Van Etten	165	149	137—451
Rappeport	173	172	183—528
Van Deusen	189	181	142—512
Kelder	167	171	146—484
Kinney	...	139	...—139
	846	812	790 2448

Ravena Five (3)			
Delehanty	212	161	205—578
Johnson	151	129	168—448
Hamlin	181	176	156—513
Muller	187	188	169—544
White	169	195	175—539
	900	849	873 2622

High single—Delehanty, 212.
High average—Delehanty, 193.
High game—Ravena, 900.

Benoit's Team Wins Over Bruck's by 9

Nearly 1,000 targets were thrown at the Ulster County Gun Club skeet field Saturday. The February teams shot the first round of their match with one member absent from each team. The scores:

Benoit	21+19=40
Martin	
Cuniff	22+23=45
Koenig	17+20=37
	122
Bruck	22+23=45
Osterhoudt	
Zeeh	18+20=38
Coles	15+15=30
	113

The Bruck January team will entertain the Benoits at a turkey dinner at Henry's Tavern next Wednesday at 7:30 p. m.

Nick Bruck has a new barrel for his automatic and now has no trouble at No. 8 station.

The two Davenports, Young and Knaust, all new members of the club, are showing improvement in their shooting each week.

Other scores:

Young	15+11=26
Knaust	13+18=31
E Davenport	10+12=22
J. Van Gonsic	15+14=29
Merrihew	15+11=26

BOB FELLER SHOWS THEM HOW

Bob Feller, 18-year-old rookie pitcher for the Cleveland Indians, shows this group of Cleveland Boy Scouts how he grips the ball in his best strikeout manner. Feller was a guest at the Scout's birthday party. (Associated Press Photo).

Wings Annex Third Straight by 32-26

The Wings won their third straight victory by defeating the hard fighting Emerald Five, 32-26, in the main attraction at Epworth Hall Saturday night. The game was even throughout and several times the Emeralds were only one point behind. Two fields by Schreiber started the game off and the Wings went on to win. Dave Brooks led the loosers with 13 points. The other high scoring Emeralds were held in check by the stellar floor work of the Wings. "Bub" Ferguson, another high scorer, was held in check but his floor work was a highlight of the contest. "Ed" Snyder tossed in seven fields to lead the high scoring Wings. Don Britt was runner-up with three fields and two from the charity stripe.

Teams desiring games with the Wings should communicate with Coach Silverburgh or members of the quintet.

Wings (32).

	F.G.	F.P.	T P
Snyder, f.	7	0	14
Britt, f	3	2	8
Schreiber, f.	2	0	4
Myers, c.	0	0	0
Struble, g.	0	0	0
Ferguson, g.	1	0	2
Crist, g.	2	0	4
Total	14	2	32

Emeralds (26).

	F.G.	F.P.	T.P
Brooks, f	5	3	13
Krepple, f.	1	1	3
Renn, c	0	0	0
Schoonmaker, g.	2	0	4
Wolf, g.	2	0	4
Fabiano, g.	1	0	2
Total	11	4	26

Score at end of first half, 18-17, Wings leading. Fouls committed, Wings, 7; Emeralds, 3. Referees, Bock and Stall. Timekeeper, George Thomas. Time of halves, 18 minutes.

Cooper Heads for Georgia Links

Houston, Tex., Feb. 15 (AP).—Lighthorse Harry Cooper headed for Georgia today, a broad grin and a bulging pocketbook publicly announcing the death of a "runner-up" complex that has plagued his golf game for years.

Just when it appeared he might again succumb to his old jinx of finishing second in the stretch, Cooper took a hitch in his game and came home with 280—four under par—to win the 72-hole $3,000 Houston open tournament.

He pocketed $700 and started for Thomasville, Ga., and the Glen Arven tourney, there to add, he grinned, to the $4,400 he has won in five tourneys on the winter swing. Triumphs at Los Angeles and Houston caused him to believe the jinx had been chased.

Pocket Billiard Tourney Wide Open

New York, Feb. 15 (AP).—With the national amateur pocket billiards tournament a wide-open affair again following the first defeat of the 1936 champion, Lewis Brooks, of Philadelphia, attention will be centered tonight on the meeting between Arthur Cranfield of Syracuse and J. Howard Shoemaker of Douglaston, L. I.

Cranfield, 20 years old, is the youngest player in the tourney and has a chance to take the lead by winning tonight. Shoemaker, now far behind, has won the title 19 times in his long career as a cue star. Their meeting follows a clash between another ex-champion, Edward C Rogers, of Glen Cove, L. I., who took the lead from Brooks last night, and Herbert Courtney, New York state titleholder.

Playing at top form while Brooks was just a shade off, Rogers handed the Philadelphian his first defeat of the tourney 125-70 and dropped him into second place tie with Cranfield. Each has four victories and one defeat while Rogers has won five and lost one.

Last night's other game saw James Parks of Detroit turn back Ted Snyder of Brooklyn, 125-123, to break their tie for sixth place.

Brouillard and Thil Box in Paris

Paris, Feb. 15 (AP).—Lou Brouillard, stocky Worcester, Mass., middleweight, makes his third attempt tonight to lift a part of the championship crown from the bald head of France's Marcel Thil.

The French veteran has been recognized as titleholder in Europe for five years since a victory on a foul over Gorilla Jones, the National Boxing Association (United States) champion. Since then a series of developments in America have led to the recognition of Freddie Steele of Tacoma, Wash., as champion, by all the leading boxing bodies in the United States.

Steele, incidentally, puts his share of the title on the block this week, meeting Babe Risko of Syracuse, N. Y., in New York Friday.

In their second meeting, a year ago, Brouillard came as near to success as any fighter who has invaded Paris in an attempt to capture the crown from Thil. He lost on a foul in the fourth round but precipitated a near riot among the 40,000 fans who disagreed violently with the referee's ruling that the American had struck a low blow. In their first encounter Thil won a 12-round decision.

JACK TORRANCE'S MANAGER SUSPENDED

The Louisiana Boxing Commission suspended Herb Brodie (left), manager of Jack Torrance (right), and two others, following an investigation of an alleged conspiracy to "throw" a scheduled fight between Torrance and Jack Willis. Torrance, former Louisiana State athlete and holder of the world record for the shotput, was exonerated of all blame by the commission. (Associated Press Photo).

Colonials Lose Two Contests, Play Hebrews Here Wednesday

The Kingston Colonials lost their two week-end games in the American League, thus blowing their chances for the second half laurels and the opportunity of getting into the play-off for the world's professional championship.

Saturday night at the Broadwood Hotel ballroom in Philadelphia, the Kingstonians bowed to the Hebrews 34-48, and Sunday night were edged out by Kate Smith's Celtics in the feature at the New York Hippodrome, 35-38.

The last five minutes of the Hippodrome contest was a thrilling period with Kingston making a strong bid for the scoring honors which the club lost by three points. In Philly the Colonials held their own during the first period but found the SPHAS too much after that.

Wednesday night, February 17, the SPHAS will play at the Kingston Municipal Auditorium, where the cagers of Frank Morgenweck will try to get even with Eddie Gottlieb's boys. Although they haven't a chance left in the league, the Colonials want to stop the Phillies here.

Results of the American schedule over the week-end:

Philadelphia 48, Colonials 34.
Celtics 38, Colonials 35.
Visitations 20, Jewels 10
Visitations 29, Jewels 25.
Jersey Reds 43, Hebrews 35.

Sunday night the Hebrews defeated the New York Whirlwinds in an exhibition at the Hippodrome, 71-31.

Individual scores of the contests showing the high point makers, are as follows:

The box scores:

Philadelphia Hebrews (48)

	F.G	F.P.	T.P.
Fitch, f.	1	0	2
Rosen, f.	2	1	5
Goldman, c.	1	0	2
Gotthoffer, g.	5	4	14
Lautman, g.	4	3	11
Kaselman, g.	4	6	14
	17	14	48

Kingston Colonials (34)

	F.G.	F.P.	T.P.
Koehler, f.	3	2	8
Saunders, f.	3	0	6
Hearn, c.	2	0	4
Husta, g.	1	2	4
Rabin, g.	4	4	12
Brown, g.	0	0	0
	13	8	34

Referee—Sugurman.

Kingston Colonials (35)

	F.G.	F.P.	T.P.
Koehler, f.	2	3	7
Saunders, f.	4	1	9
Heard, c.	0	1	1
Husta, g.	2	1	5
Rabin, g.	2	5	9
Brown, g.	1	2	4
	11	13	35

Kate Smith Celtics (38)

	F.G.	F.P.	T.P.
Bass, f.	1	0	2
Trupin, f.	5	2	12
Kellett, c.	2	4	8
Berenson, g.	1	9	11
Johnson, f.	2	1	5
	11	16	38

Score at end of first half—Celtics 18, Colonials 15. Referee—Solodare.

Brooklyn Visitations (29)

	F.G.	F.P.	T.P.
Conaty, f.	0	0	0
Synott, f.	0	0	0
Esposito, f.	3	2	8
Bollerman, c.	1	0	2
Frankel, g.	3	4	10
Slott, g.	3	3	9
	10	9	29

New York Jewels (10)

	F.G.	F.P.	T.P.
Posnack, f.	0	0	0
Kinsbrunner, f.	0	0	0
Kupperberg, f.	0	0	0
Shuckmann, f.	3	1	7
Begovich, g.	0	0	0
Russell, g.	0	0	0
Gerson, g.	0	0	0
Lieb, g.	1	1	3
	4	2	10

Score by periods:

Jewels	1	4	5—10
Visitations	2	10	17—29

Jersey Reds (43)

	F.G.	F.P.	T.P.
Adamo, f.	1	0	2
Frankel, f.	2	0	4
Spahn, f.	6	3	15
Benson, c.	3	0	6
Scrill, g.	4	1	9
Michelotti, g.	2	3	7
	18	7	43

Philadelphia Hebrews (35)

	F.G.	F.P.	T.P.
Rosen, f.	0	3	3
Lautman, f.	1	0	2
Kaselman, f.	3	5	11
Goldman, c.	3	3	9
Fitch, g.	2	0	4
Gotthoffer, g.	1	4	6
	10	15	35

Church League Schedule Tonight

One of the best battles of the season is expected tonight at the Y. M. C. A. when the Clinton Avenue Aces and the Redeemers meet in a crucial church league contest. The Clinton Avenue club has scored three straight victories during the second half race, while the Redeemers, first half champs, ran up a streak of 12 consecutive victories before losing to St. Mary's last week.

Preceding the contest the Comforter Missions meet the strong St. Mary's quintet. The Missions have given all the leading clubs a real battle, only to lose out in the final quarter, and may hand the Saints an upset tonight. In the finale the Comforter Aces meet the First Dutch five.

Standings.

	Won	Lost	Pct.
Port Ewen	4	0	1.000
Clinton Avenue Aces	3	0	1.000
Redeemer	3	1	.750
St. Mary's	2	2	.500
Comforter Aces	1	3	.250
First Dutch	0	3	.000
Missions	0	4	.000

Clinton Aces Lose Close Contest Away

The Clinton Avenue Aces lost a hard fought battle at Callcoon Saturday night to the strong St. Joseph's Seminary five of that place by the score of 25-22. Playing against a club that earlier in the week lost to the House of David by a two point margin, the Aces turned in a fine performance. The lead changed hands several times during the game, with St. Joseph's team overcoming the locals in the final quarter.

Chet Baltz played a fine game to lead the Clinton Avenue Club with eight points. Fregault, sensational seminary guard, tossed in three fields and four foul shots to top the mountain club with 10 points.

The box score:

Clinton Avenue Aces.

	F.G.	F.P.	T.P.
Myers, f	1	0	2
Haines, f	0	0	0
Baltz, f	4	0	8
Evory, c	2	0	4
Schreiber, g	1	1	3
Boyce, g	1	3	5
Total	9	4	22

St. Joseph's Seminary.

	F.G.	F.P.	T.P.
Lynch, f	1	0	2
Kelly, f	0	2	2
Quinn, f	2	0	4
Teichler, c	1	0	2
King, c	1	1	3
Fregault, g	3	4	10
Gannon, g	1	0	2
Total	9	7	25

Score at end of first half: Aces 13, St. Joseph's, 14. Referee, Corbett.

Meet of Records Next Saturday

New York, Feb. 15 (AP).—The annual New York Athletic Club games at Madison Square Garden, heralded as "the meet of records" brings the indoor track season up to the championship stage this Saturday. The National A. A. U. title meet comes the following week.

The Winged Foot Club has a notable list of record smashing feats, but if any more record breaking is to be done, Saturday's stars wil have to step fast and jump high. Two of the greatest performances ever recorded indoors—Don Lash's two miles in 8:58 and George Varoff's pole vault of 14 feet 4⅞ inches—were turned in at Boston last Saturday.

Principals In Fistic Run-Around Involving A Title

HEAVYWEIGHT CHAMP Jim Braddock (at left), although matched with Max Schmeling in New York next June, figures there'll be more money in a Chicago bout with Joe Louis. The prospect seems pleasing to Louis and co-manager Julian Black (below).

THE PLOT thickened when these three got together—left to right: Joe Gould, Braddock's manager; New York Promoter Mike Jacobs, who handles the stop-and-go sign on Louis and John Roxborough, co-manager of the Brown Bomber from Detroit and Chicago.

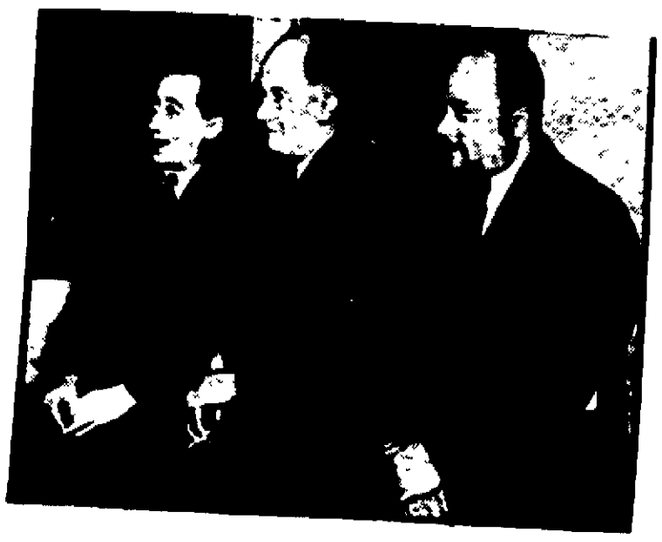

MAX SCHMELING and Matchmaker James Jay Johnston of Madison Square Garden feel they're getting the run-around.

THE GERMAN, shown with Manager Joe Jacobs, exhibits wounds he suffered when he knowed Louis last June.

uller Clermonts Win First Half in Wallkill Valley Loop

Sunday afternoon the Fuller Clermonts defeated the Storm King Mountaineers, 46-47, at Wallkill State Prison for the first half championship of the Wallkill Valley Basketball League. The Kingston club ran up an early lead of 20-5 surprising the Mountaineers who previous to the encounter had won seven straight victories and were tied with the Shirtmakers.

In this scoring classic of the season at the Wallkill court, Bing Van Etten and Hank Krom, with 12 points apiece, did the major part of the shooting, mostly at long range for the winners, collecting the majority of their markers in the opening frame. Don Boyce made five besides put up a fine brand of floor work in holding Dolan to a goose egg. Brophy was the main scorer for the Storm Kingers, and highest individual point maker, with 13.

The box score:

Fuller Clermonts.

	F.G.	F.P.	T.P.
Van Etten, f.	4	4	12
Myers, f.	2	1	5
Purvis, f.	1	0	2
Krum, c.	6	0	12
Boyce, g.	2	1	5
Ed Bock, g.	3	0	6
Dykes, g.	2	0	4
	20	6	46

Storm King Mountaineers.

	F.G.	F.P.	T.P.
Wood, f.	1	0	2
Dolan, f.	0	0	0
Dunn, f.	2	0	4
Borchers, c.	0	3	3
Brophy, g.	5	3	13
Antopooldi, g.	1	0	2
Rose, g.	1	1	3
	10	7	27

Score at end of first half, Clermonts, 20; Storm King, 5.

arry Cooper at Head of Cash List

Houston, Tex., Feb. 15 (AP).—rry Cooper, golf's machine man, d a 69.9 stroke average and $4,- 6 in cash to show for his winter r efforts today.

Fred Cocoran (CQ), tournament eau manager of the National P. G. revealed Cooper was the leading h winner and the lowest scorer five tourneys played to date.

The table.	Purses	Average
rry Cooper, Chicago	$4,440.00	69.9
m Snead, W. V.	2,945.50	71.0
lph Guldahl, Chicago	2,141.00	71.2
orton Smith, Chicago	1,825.00	71.575
nry Picard, Hershey, Pa.	1,773.75	71.5
d Dudley, Augusta, Ga.	1,622.00	71.326
wson Little, San Francisco	1,070.00	73.4
hn Revolta, Evanston, Ill.	962.00	72.315
al Runyan, White Plains, N. Y.	794.63	71.35
rold McSpaden, Kansas City	700.00	72.25
mmy Hines, New York	675.00	73.45
ron Nelson, Reading Pa.	615.00	71.175
ranz Wood, New York	511.07	73.15

ki Jump and All At the Polo Grounds

New York, Feb. 15 (AP).—New ork winter sports fans, who have en hardly enough snow to knock one high hat this winter, are due get a taste of ski running and mping in unusual surroundings his week.

About the time the New York iants head for their spring training quarters at Havana, their ball ark, the Polo Grounds, is to be ransformed into a winter sports rena for a three-day show beginning aturday. If natural snow doesn't urn up, it will be provided artificialy by a battery of snow-making machines which funtioned successfully t the indoor winter sports show at Madison Square Garden.

The show, which is being arranged Armand Vincent, Montreal promotor, will benefit the Warm Springs Foundation and local charities.

A ski slide 225 feet long is to rise ove the clubhouse in center field the scene of jumps, downhill and alom races. Among the ski stars ntered are Ole Hegge, veteran Norwegian and former Olympic star, and Ernest O. Pederson, former intercollegiate champion from New Hampshire.

Cross country ski racing, snowshoe running and a dog-sled race also are on the program.

Salisbury Mills Program, Feb. 21

A field of 45, one of the largest in America since the 1932 Olympics, is ntered in the Norsemen Ski Club Metropolitan ski jumping tournament ext Sunday, February 21, at Salisbury Mills, Orange county.

A snow train for fans who will watch the jumping as well as for those who will do their own skiing on nearby trails is scheduled on the Erie line leaving West 23rd street, New York city, at 10:30 o'clock Sunday morning, stopping at Chambers street, leaving Jersey City at 10:45.

Kingston Dates in Bowling Congress

Dates assigned to local bowling teams in the A.B.C. congress are as follows:

March

24th, 26th—American Legion, Co- and Jones Dairy.

April

27th—Livingstons.

Texas Garden Nets $88 From $2.20 Worth of Seed

Dexter, Texas.—Depression and drought hold no fears for Ross McMeen and his wife, farmers living near here.

The McMeens have lived well during the worst drouth in the history of this section of the country and have never asked for relief.

"The wife and I have done that by gardening," said McMeen. "Garden surplus, sold to merchants or direct to customers, has bought all the staple goods we need. From the garden we canned enough to last all year and also had fresh vegetables and fruit."

McMeen said he bought $2.20 worth of garden seed this year, planted a quarter acre. So far he has sold $88 worth of vegetables.

A windmill furnishes the water. The wife is at running all day and night and continually irrigates the rows of plants. During the worst drouth he set his alarm clock for two hours at night, when sufficient wind was blowing to turn the vanes, and watered his plant.

Less than five months McMeen invested more than $60 in feeding and fattening hogs and has bought all feed.

The feed costs 3 cents a pound. Supplements it with "hog weed" which he pulls every morning.

Five Fingers Take Fleischmanns Over

The Five Fingers won at Fleischmanns, 31-23, Saturday night as Cooper, McDermott and Toeffel turned in nice scores. Sanford made 8 for the home club.

Individual scores:

Five Fingers (31).—McDermott, f., 8; Gil yad, f., 4; Fitzgerald, c., 4; Cooper, g., 9; Toffel, g., 6.

Fleischmanns (23).—Riley, f., 2; Todd, f., 0; Humphrey, f., g., 3; Cure, f., c., 7; Sanford, c., 8; Tabbs, g., 1; Rose g., f., 2.

Score at the half: Fingers, 12; Fleischmanns, 6.

LAST NIGHT'S HOCKEY RESULTS

(By The Associated Press.)

National League.

Toronto 3, Detroit 3 (tie).
Boston 2, Chicago 1.
New York Americans 5, New York Rangers 4.

International-American League.

Syracuse 5, Pittsburgh 4.
Philadelphia 5, New Haven 1.
Springfield 2, Providence 2 (tie).

American Association.

St. Louis 4, Kansas City 0.
Minneapolis 4, Wichita 3 (overtime).
No games scheduled tonight.)

Red Flag

Since 1791 the Red Flag has symbolized revolution. By a decree of the National Assembly then sitting in Paris, the waving of a red flag was to be the final warning to a disorderly mob before the National Guard opened fire. It was flourished that year on the Champ de Mars; the mob did not disperse; several were killed; and the Red Flag became their symbol. It was first hoisted in England by the mutinous sailors at the Nore in 1797. Russia was the first country to adopt it as the national flag though the idea was suggested in the Second French Republic in 1848. Lamartine, the poet and Liberal leader, rejected the proposal, saying: "The Tricolor has been carried in triumph round the world The Red Flag has only been carried in shame round the Champs de Mars."

Castle of Crusader Is Old Belgian Landmark

Year in and year out Bouillon, Belgium entertains visitors to see the ancestral castle of Godfrey of Bouillon, one of the most famous of the Crusaders and owner of a miraculous sword, which was supposed to fly out of its scabbard automatically and slay infidels on sight.

The castle, which dominates the village, was old even when Godfrey went there over 800 years ago to be duke of the section, with Bouillon as the capital. He did not remain long however, for in 1096 he joined the first Crusade to recover the Holy Sepulchre, fighting with valor at the storming of Jerusalem in 1099.

The same year Godfrey was elected king of Jerusalem, but he refused that title and took instead the one of Defender of the Holy Sepulchre. Then, presumably with the help of his miraculous sword, which was later enshrined, he completed the conquest of the Holy Land by defeating the Sultan of Egypt, but never lived to return to Belgium for he died a year later.

Bouillon has other historic associations apart from those with Godfrey de Bouillon. Napoleon III stayed in the Hotel de la Poste there after he was defeated at Sedan, and Voltaire, Lafayette, the Empress Josephine, Victor Hugo and many others have visited the town.

CHAMPION TAKES A TUMBLE

Dorothy Franey of Minneapolis and Maddy Horn (falling) of Beaver Dam, Wis., provided a thrill at Saranac Lake, N. Y., when they tied in the final of the 220-yard speed skating contest for women. This is the picture of the finish, which gave Miss Horn, national champion, a lead to the North American championships. (Associated Press Photo).

The Skating Lesson

Prometheus is an apt pupil.

This photograph was snapped by Mary Morris, (AP) Feature Service photographer, at the ice skating rink on the sunken garden in the heart of New York's Rockefeller Center. In the background is Paul Manship's famous statue of Prometheus. The gentleman in the foreground—Victor Saron, figure skating instructor—did not know he was being photographed.

Fingernail Polish for Waitress Out

Oklahoma City. — The correct waitress just doesn't transport delectable foods to customers and wear red fingernail polish at the same time, according to John O'Meara, Chicago's instructor of table service etiquet.

"Polish is impossible and sickening," he said to table service artists. "The expert must be attired in good taste, and red fingernails definitely are as objectionable as black ones."

Chows Good Sledge Dogs

Natives of Northern China, born and reared to draw sledges over frozen wastes, the chow's steadfast, purposeful eye is indicative of their inbred ability to keep their gaze on the trail and their minds on the destination ahead. They have an amazing instinct to find their way through a country that is entirely new to them; and if they become separated from their masters in a crowd, they do not become confused as many dogs do, running this way and that, but very calmly and confidently thread their way through the throng until they find the man for whom they are looking.

FRANCE HAS FIRST ELECTRIC VILLAGE

Current Does Everything Except Put Out Cat.

Maubeuge, France. — The first electrical village, where electrical appliances are used for every household duty, has been completed in France. The experiment has been carried out in the village of Saint Hilaire-sur-Helpe near here, and the motto of the villagers is a real American one, "Let Electricity Do It."

Saint Hilaire has taken a step in modernization which is contrary to every French village custom and heralds a new age where the hard-working peasant will be relieved of his excess work and be provided with leisure. There are only 300 inhabitants of this first experimental village, but every house is equipped with electric light, electric stoves, electric irons and electrical heating apparatus.

Already the housewives are proclaiming their new freedom. Cooking, cleaning, washing, refrigerating, ironing, etc., no longer weary them. Their time devoted to household duties has been cut to almost a tenth of its former length and, although the first steps met a great deal of opposition, villagers now are unanimous in their praise.

Saint Hilaire is in the rolling coal country of northern France and the electrical supply is furnished by the giant coal-fed transformers. When Leo Lagrange, French minister of leisure, inaugurated the service with an electrically prepared banquet, he announced that the government planned to extend the plan to other parts of France.

There are many snow-capped mountain ranges in France where an all-year water supply is assured. Already vast projects of electrical stations are being projected in these districts, utilizing the "white coal" of torrential mountain torrents.

Whether the government's plan for extending the electrical villages includes something on the lines of America's Tennessee valley project is uncertain. But it seems every facility for making such a plan feasible is present.

University of Virginia physicists disclose photographic studies showing that lightning usually strikes the same place not once, but twice, three times or oftener in a series of flashes each 1-1,000 of a second apart.

Capable Center —By Pap'

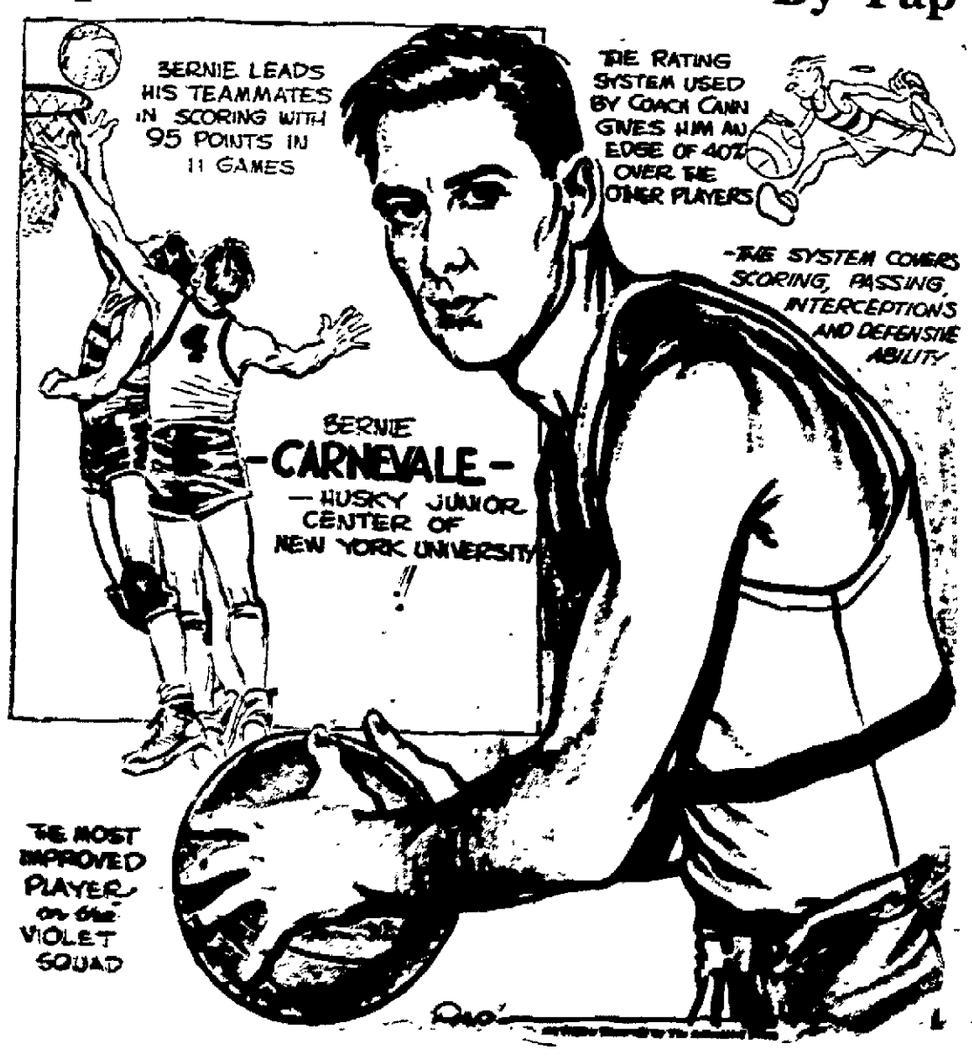

At The Theatres

PREVIEWED

Today

Broadway: "The Plainsman". Recognized by critics everywhere as one of the finest pictures ever brought to the screen, "The Plainsman" comes to the Broadway Theatre with its remarkable picturization of the building of the American west into an integral part of a fast growing nation. Not only does the play possess camera beauty and mass action done as only Director Cecil B. DeMille can create it, but it also stars Hollywood's most talented romantic team in Gary Cooper and Jean Arthur. These two play the roles of Wild Bill Hickok and Calamity Jane and although their love is based on fiction, it adds much to the play. This show has everything, a majestic, surging action with Indian fights, colorful characterizations, historical background and it is timed so neatly that it doesn't posess a single dull moment. Mr. DeMille, long a master of spectacle, has a positive genius for bringing reality and pace to this lusty tale of a growing country. Adults and children will find this drama much to their liking. A don't miss attraction.

Kingston: "God's Country and The Woman." From a story of the late James Oliver Curwood comes this motion picture of the lumber industry of the far north wherein two brothers fight each other because of a difference in principles and the plot has to do with one of them falling in love with a girl who heads a rival lumber concern. Warner Brothers have outdone themselves to make this show an entertaining and attractive film and the results are more than satisfactory. The camera shots of the timber country are excellent and worth seeing, there is plenty of rough and tumble action, a well built up love story and comedy supplied by El Brendel. Featured are George Brent and Beverly Roberts with Barton McLane, Robert Barrat, Alan Hale, Addison Richards, Bert Roach and Roscoe Ates in important roles. William Keighley directed and the screen drama was written by Norman Reilly Raine.

Orpheum: "Colleen." Just another musical comedy classifies the effort now on display at the Orpheum with Dick Powell singing and Ruby Keeler dancing in the featured roles. Coupled with several satisfactory songs plus some well staged dance routines, this show is entertaining if much the same as many others that have gone before. Joan Blondell, Jack Oakie, Hugh Herbert and Louise Fazenda are among the prominent players in the large cast. "Gold Town Gold" is the other feature picture being shown.

Tomorrow

Broadway: Same.

Kingston: "Racing Lady" and "Guns of the Pecos." Damon Runyon's story of the racing game becomes interesting entertainment on the Kingston screen as it describes the love story of a girl who is forced to work for a wealthy young man who is making a fad of horse racing. Ann Dvorak, Smith Ballew, Harry Carey, Berton Churchill and Willie Best are featured. Wallace Fox directed. "Guns of the Pecos" tells of Texas following the Civil War, when the southwest was run by gunmen and outlaws. The story concerns the efforts of the Texas Rangers to carve peace out of chaos with Dick Foran, the singing cowboy, in the starring role. Others in the cast are Ann Nagel, Robert Middlemass, Eddie Acuff, Gordon Hart and Joseph Grehan. A First National picture directed by Noel Smith.

Orpheum: Same.

Robert Adam Was Famous as a Furniture Designer

Among the most distinguished furniture designers during the latter part of the Eighteenth century was Robert Adam, favorite of George III, bachelor king of England. Son of an architect, he and his brother James gained fame as architects under the partnership legend of the "Adelphi."

Adam traveled considerable when traveling was fraught with great dangers. Among his many extended trips was the one he undertook to the excavations of Pompeii and Herculaneum. In these ancient ruins he found many decorative and structural motifs which became part and parcel of his exquisite designs.

Most of Adam's furniture shows his architectural leanings. Some of the furniture Adam made was of mahogany with delicate carvings and dainty inlays. He originally introduced the shield back chair, but abandoned it in favor of the wheel-back chair.

During his activities in the building of homes for the wealthy and designing fixtures and furniture for the interiors Robert Adam found time to write and illustrate three volumes of his "Works in Architecture" which were dedicated to his patron, King George III. Adam's designs are frequently reproduced in dining-room furniture and occasional living-room pieces.

Thorn Island Heiress Marries Her Chauffeur

London.—Owner of Thorn island off the coast of Wales, the rich daughter of George S. H. Pearson of Boynton Hall house, Westbury, England, is the bride of Sidney James Stokes, her boatman and chauffeur.

They are spending their honeymoon on the island, which is secluded and sometimes cut off from the mainland by tempestuous weather. The bridegroom is the son of a local fisherman, whose trade he has followed.

Three years ago the heiress bought the island from the government and converted a fortress on the crest of a hill into a home. During the summer she entertains large parties there. She is connected with a publishing house in London.

Budget Hearing On Wednesday

(Continued from Page One)

partisan matter," the spokesman explained.

Democrats control the Senate, 29 to 22, while the Republicans have a bare working majority of 76 to 74, in the larger Assembly, making favorable action by both houses unlikely unless sufficient Democratic votes are obtained in the Senate.

Although Democratic lawmakers have refrained from expressing publicly any opinions on the Chief Executive's recommendations, leaders indicated they could keep their lines intact should the Republican proposals be put to a vote.

Despite Desmond's plan to call for immediate debate on his resolution, the difference of opinion among party leaders prompted Assemblyman James J. Wadsworth, son of Rep. James W. Wadsworth, to withhold for the time being at least introduction of a similar measure in the Assembly.

Political fireworks unsurpassed in the current six-weeks-old session appear likely when the subject finally is brought to the floor.

U. S. Output Is Booming in Stamps and Currency

Washington. — Booming business has the presses in the Bureau of Engraving and Printing rolling day and night to meet demand for stamps and new currency.

Demand for two and three cent stamps, according to postal officials, is the highest since 1929. So far demand for these stamps is 20 per cent over that of the previous fiscal year. Post office revenues, an official said, may break the all-time record of 750,400,000 set in 1930.

At the Bureau of Engraving, it was revealed that from July 1 to November 30 a daily average of 59,000,000 postage stamps had been printed, compared with 45,000,000 in 1933. The daily average of cigarette stamps was 32,000,000; for tobacco stamps, 9,890,000, and for liquor stamps, 4,800,000.

The daily average of new currency printing was 3,600,000, compared to 2,100,000 in 1933. A Treasury official attributed the increase to more rapid circulation of money.

Two shifts are at work to keep up the stamp supply. Three shifts have been employed in producing new seamen certificates required under the Copeland safety-at-sea act.

Yes, big political majorities are dangerous; but less so than no majorities at all.

NOTICE OF PUBLIC HEARING IN RELATION TO PROPOSED MODIFICATIONS OF PLANS OF PORT EWEN WATER DISTRICT IN THE TOWN OF ESOPUS

WHEREAS, a petition, pursuant to the provisions of Sections 190-203, both inclusive, of Article 12 of the Town Law, being Chapter 62 of the Consolidated Laws of the State of New York, and Acts amendatory thereof and supplemental thereto, was filed with, and duly presented to, the Town Board of the Town of Esopus on or about the 14th day of December, 1936, praying for the establishment of a water district to be known as "Port Ewen Water District" lying wholly within the said Town, and described in said petition, together with accompanying map and plan, showing the boundaries of the proposed water district and a general plan of the proposed water system, and

WHEREAS, an order and resolution has heretofore been made and adopted by the Town Board of the Town of Esopus on the 17th day of December, 1936, granting in whole the relief prayed for in the said petition and establishing and creating in the said Town of Esopus, a water district known as "Port Ewen Water District", and

WHEREAS, it is now proposed by the Town Board of the Town of Esopus, to modify the plan of such water district as established as follows:

(1) By changing the source of supply of water for said district from that of purchasing the same from the City of Kingston, New York, to a cased well system with necessary pump house and appurtenances to be located on land to be obtained, as shown on the hereinafter referred to map and plan, dated December 16th, 1936.

(2) By eliminating the 10-inch pipe line extending from the City of Kingston under the Rondout Creek to Dock Street.

(3) By eliminating Booster pumping station located near the westerly end of First Avenue.

(4) By reducing from 10 inches to 8 inches, the diameter of the pipe line leading from Dock Street to Lampman Avenue.

(5) By increasing from 6 inches to 8 inches, the pipe line leading from Salem Street to the end of Gurney Street, and installing an additional 8 inch line from the end of Gurney Street westerly across a private right of way to be obtained, to Plantasie Avenue and then along Plantasie Avenue to well and pump site, as indicated on the hereinafter referred to map and plan dated December 16th, 1936.

(6) By eliminating standpipe with connecting pipe line at original location and locating standpipe with 10 inch connecting line on site to be obtained, on the Black property, as shown on the hereinafter referred to map and plan dated December 16th, 1936.

(7) By changing pipe line from 8 inches to 10 inches in diameter from point of connection on Broadway with original standpipe line to Point of connection on Broadway with new proposed standpipe line.

AND WHEREAS, there has been prepared and was filed in the office of the Town Clerk of the Town of Esopus aforesaid on December 12th, 1936, a map and plan made by Sanborn & Berger, Consulting Engineers of No. 30 Church Street, New York City, dated December 16, 1936, showing and providing for the above proposed modifications and changes, it is hereby

ORDERED, pursuant to the provisions of Section 196 of the Town Law aforesaid, that the Town Board of the Town of Esopus meet to consider any objections which may be made to the said proposed changes and to hear all persons interested in the subject thereof concerning the same, at 7:30 o'clock P. M. on the 25th day of February, 1937, at the fire house of the Port Ewen Fire Department in the village of Port Ewen in said Town, and it is further

ORDERED, that a copy of this order, duly certified by the Town Clerk, be published twice in the Kingston Daily Freeman, a newspaper published in the City of Kingston, New York, and having the largest circulation of any paper in the said Town of Esopus and the Port Ewen Water District, the said Town having no official paper, on the 11th and 22nd days of February, 1937, and that copies of this order be posted conspicuously in the public places within the Port Ewen Water District in the Town of Esopus, not less than ten nor more than twenty days before the 25th day of February, 1937.

Unanimously adopted, all present and voting.

STATE OF NEW YORK
COUNTY OF ULSTER
TOWN OF ESOPUS

I, [illegible] DO HEREBY CERTIFY that I have compared the foregoing copy of a resolution of the Town Board of the Town of Esopus, duly adopted on the [illegible] day of February, 1937, with the original order and of the whole thereof.

IN WITNESS WHEREOF I have hereunto set my hand and affixed the seal of the said Town this [illegible] day of February, 1937.

[SEAL] [illegible]
Town Clerk, Town of Esopus

CLASSIFIED ADVERTISEMENTS

(No Advertisement Less Than 10c a Day With Minimum Charge of 25c)

ALL ADS CARRYING BOX NUMBER ADDRESSES MUST BE ANSWERED BY LETTER OR POST CARD. THE FREEMAN WILL NOT BE RESPONSIBLE FOR MORE THAN ONE INCORRECT INSERTION OF AN ADVERTISEMENT IN THESE COLUMNS.

REPLIES

The following replies to classified advertisements published in The Daily Freeman are now at The Freeman Offices.

Uptown

Apartment, Handy, KB, Lunch, MW, PB, Private, S, Wardrobe

Downtown

Farm, W

FOR SALE

A BARGAIN—in rebuilt motors, all sizes up to 10 horsepower; one 60 gallon electric hot water heater; two late model radios; one 3000-watt electric heater; two flexible shafts; meat grinder; two battery chargers; Delco plant. Carl Miller and Son, 674 Broadway.

A-1 DRY KINDLING—stove, heater wood. Accordions violins repaired. Clearwater; phone 2751.

A-1 HARDWOOD—fireplace, stove, furnace, $2 load. Phone 3782-J

A FEW BUSHELS left, good cooking and baking potatoes. Beatty's Farm, phone 453

ALL MAKES—new and used washers, also repaired, large assortment of used radios, $10 up. Kingston Modern Home Supply Co.; phone 2415.

ATTENTION—men's used suits, $4 up, musical instruments cheap. Schwartz, 70 North Front.

BAR—and cash register at 119 Hasbrouck avenue. Phone 449 J.

BAR—back bar, bar fixtures; ice box; Brunswick Amonia machine; P. S slicing machine; chairs and tables; one mounted deer head. 594 Broadway

BARS (2)—one 10 feet other 18 feet. Complete with pumps; electric sign. Van's Restaurant, Kerhonkson, N. Y.

BEAUTY SHOP—all modern equipment; excellent opportunity for the right party. Box Shop, Downtown Freeman

CASH REGISTER with tape; ice box, steam table; coffee and water urns with stand; work and bread box combination; pots; pans and dishes. Phone 2815.

CHESTER WHITE quality sow, year old, good in every way, bred or market. Zieger's Farm, Union Center Road, Ulster Park

CLINTON'S CUTINA OINTMENT knocks eczema. Phone 1965 R, Clinton Pharmacy, 220 Downs street.

CLINTON'S LOTION keeps your skin soft as velvet. Phone 1965 R, Clinton Pharmacy, 220 Downs street

"COOLERATOR"—The new AIR CONDITIONED Refrigerator, and Manufactured Ice. Phone 237 Binnewater Lake Ice Co.

COWS—eight springers, one registered two-year-old Guernsey bull; two good farm horses. Theron Lasher, Bearsville.

CRIB—large size, practically new, 16 Staples street.

ELECTRIC LIGHT FIXTURES—below actual cost. Come in and see for yourself. Tudoroff Bros., 22 Broadway.

ELECTRIC MOTORS—1-6 horsepower up. P. J. Gallagher, 55 Ferry street. Phone 3817.

FORD ROADSTER—good; will trade for farm horse or Guernsey heifer, springer. Also two incubators and one horse lumber wagon. Cheap. K. Sinko, Ulster Park, N. Y.

FREE alinement inspection, axles and frames straightened COLD with latest "Bear System." Ben Rhymer Auto Body Shop, 421 Albany avenue.

FRESH COW—with calf alongside, with or without calf. Harry DeWitt, Route 1, Stone Ridge, N. Y.

FRIGIDAIRE—electric, large McCray, 6' high, 6' long, 2' wide, seven trays; cheap. Marie Meier, Stony Hollow.

GAS RANGE—in good condition; cheap. 47 West O'Reilly street

GAS RANGE—three-burner; good condition. 69 Stephan street.

GOODRICH TIRES—in all sizes, slightly used, tread like new, exceptional bargains; no money down, easy weekly terms. Goodrich Silvertown Stores, 726 Broadway.

HARDWOOD—sand, stone, cinders. A. Vogel Trucking Company; phone 125.

HARDWOOD—stove lengths, and salt hay. E. T. McGill.

HARDWOOD — guaranteed, $2.50 stove cord; delivered. Phone 2471 or 3271-R.

HAY—Baled. DeForest Bishop, Stone Ridge, N. Y. Phone High Falls 51F2.

HOUSEHOLD FURNITURE — boarding house articles, etc., swing, Westfall, Route 1, Box 93, Kingston, N. Y.

OLD VIOLIN—perfect condition; reasonable. Call 160 Fair street.

PARTS—for any make sewing machine; used machines from $5 up. 24 Andrew street. Phone 1457 W. Call after 5 p m.

PIANOS—from reconditioned uprights to a Steinway Grand. Pianos for rent. E. Winter's Sons, Inc., opposite Wall St. Theatre.

PIANOS—several used, upright, in good condition, for sale or rent. Fred C. Winters, Clinton avenue; phone 1113.

ROCK OAK WOOD—stove cord, $2.50. 75 Flatbush avenue. Phone 2392.

STARTER BATTERY—and one broiler battery, in excellent condition; very reasonable. The Alpine Hotel, Haines Falls, N. Y.

STRUCTURAL STEEL BEAMS — channels; angles; rails, pipe; sluices. B. Millens and Sons

TYPEWRITERS—adding machines, check protectors, all makes. Try our yearly repair service. O'Reilly's, 530 Broadway and 38 John street.

USED FARM MACHINERY—Inquire Burgevin's Greenhouse.

WE BUY—and sell all kinds of used furniture; also stoves. 5 Downs street.

Poultry & Supplies For Sale

AT YOUR SERVICE
KERR'S LIVELY CHICKS
Blood Tested
Bred for Profit
Sexed White Leghorn available. Prices, special discount and literature upon request. Poultry supplies. Chicks on hand. KERR CHICKERIES, INC., corner Washington and Hurley avenues, Kingston, N. Y. Phone 4161

BUY QUALITY CHICKS 25 lbs. STAR TINA free with each 100 chicks for orders placed three weeks in advance. Hunter, 76 O'Neil street. Phone 2700.

LEGHORN COCKERELS—Three weeks old, $5 per 100. Below Healthy Farm, Route 2, Lucas avenue extension, Kingston.

REDS PULLETS (pullets) 41 per piece for flock laying 10 per cent. Hermance, Ulster Park.

WHITE LEGHORN CHICKS and hatching eggs, custom hatching. Hatch every Monday. Two electric incubators, capacity 2100 each. Tilton White Leghorn Farm, Box 52, Tillson, N. Y.

TO LET

CASH—dairy farm of about 200 acres. Modern house and buildings, all good condition, equipment. Located eight miles out of city of Kingston. Thoroughly equipped with tractor and all modern tools, no live stock. Telephone High Falls 22 F 22 or 22 F 31, or write Farm, Downtown Freeman.

LARGE COMFORTABLE front rooms and kitchenette furnished or unfurnished. 18 Pearl street.

OFFICE—modern, 20 Wall street and Tait street. Phone 331.

OFFICE and waiting room suitable for doctor. 24 St. James. Phone 4167.

STORE—good business location, corner of Broadway and Foxhall avenue. Phone 331

THREE ROOMS—newly renovated. 613 Broadway

TYPEWRITERS—adding machines, cash registers, Underwood Smith Corona typewriters, etc. O'Reilly, 530 Broadway and 38 John street.

One Cent a Word

(No Advertisement Less Than 10c a Day With Minimum Charge of 25c)

APARTMENTS TO LET

APARTMENTS—four rooms, all improvements, completely renovated. Phone 816 or 1898

APARTMENT—five rooms, bath, heat. 182 Hurley avenue. Phone 520

APARTMENT — four rooms, improvements; adults. 409 Hasbrouck avenue

APARTMENT—two rooms with Murphy bed, all improvements. Phone 2171

APARTMENT—six rooms and bath, all improvements; from March 1st. 245 Broadway

APARTMENT—three rooms and bath, up stairs. Phone 549 J.

APARTMENTS—three and five rooms, first floor, all improvements including heat, garage. 184 Hurley avenue. Phone 2669 W

APARTMENT — three rooms, bath, garage. Rent $10. 108 Hunter street. Phone 735

APARTMENTS—two rooms, bath, elderly couple preferred. 209 Foxhall avenue

FOUR ROOMS — all modern improvements. Call 2617. 74 West Pierpont street

MODERN APARTMENT—centrally located three rooms and bath; heat, gas and electricity furnished; garage. Phone 2064 between 9 and 5.

FLATS TO LET

FLATS—four and five rooms. Phone 881.

FLAT—six rooms, all improvements, hot water heat. 81 West Pierpont street.

FLAT—five rooms, improvements; no children, garage, rent reasonable. Clearwater. Phone 2751

SIX ROOMS—bath, all improvements; garage. 195 East Chester street.

FURNISHED APARTMENTS

ALL IMPROVEMENTS—corner of Prince and Foxhall avenue. Phone 251-W.

FURNISHED APARTMENTS — three rooms; reasonable. 129 Jansen avenue.

FURNISHED APARTMENT — three rooms. Garage. 108 Hunter street. Phone 735

HOUSEKEEPING APARTMENT — two rooms, improvements. 61½ Downs street

HOUSEKEEPING APARTMENT — two rooms, garage; 194 Wall street. Phone 1844

WASHINGTON AVE., 267—near Main, three rooms, all improvements; adults only.

FURNISHED ROOMS TO LET

APARTMENTS—rooms, nicely furnished; garage. 58 St. James. Phone 4157.

ATTRACTIVE FURNISHED ROOM—adjoining bath, gentlemen, private entrance. Call evenings, 113 Clinton avenue

BEDROOM and kitchen suitable for business couple. 89 Downs street, Kingston.

FURNISHED ROOMS — light housekeeping if desired. 771 Broadway.

FURNISHED ROOM — all conveniences. 164 Fair street. Phone 892 W.

FURNISHED ROOMS—39 Van Buren street.

FURNISHED ROOMS—one or two; garage if desired. 132 Foxhall avenue. Phone 1554.

FURNISHED ROOM—convenient location, all improvements; gentlemen. 28 Oak street. Phone 466-M.

NEWLY FURNISHED ROOM—adjoining bath; home privileges; kitchenette, reasonable. 75 Pearl street.

WARM SINGLE ROOM—adjoining bath, nicely furnished. 58 St. James

HOUSES TO LET

HOUSE — all improvements; beautiful river view. Phone 531.

HOUSE—at 147 Greenkill avenue. Inquire at Hotel Ulster

NEW PALTZ—House, all improvements. Garage. Call Cannon's Service Station, Highland, N. Y. Phone Highland 24-F-3

RESIDENCE—in Hurley. Arthur J. Harder, Hurley, N. Y. Phone 1902-R-1.

WANTED—TO RENT

APARTMENT—three rooms, unfurnished, ground floor, heat, all improvements; uptown. Box 28 Uptown Freeman.

HOUSE — all improvements; immediate possession; reasonable rent. Phone 1310.

SMALL HOUSE or ½ duplex, improvements, Kingston or vicinity. Reasonable rent. Address desirable. Couple, Uptown Freeman.

UNFURNISHED HOUSEKEEPING ROOMS (2)—Phone 1627.

REAL ESTATE FOR SALE

BOARDING HOUSE—25 rooms, ready business, chicken farm, 6 miles from Kingston, year around income. For particulars write BH, Uptown Freeman.

COTTAGE — five rooms, part improvements; uptown; large lot; price $1600, terms. Shatemuck Realty Co., Kingston, N. Y.

CHOICE Washington avenue building lot. Phone 2329 M.

COTTAGE—all improvements; Kingston end of Neighborhood Road; also adjoining building lots, camp sites, farm acreage. Pickett, Box 401, Route 1, Kingston. Phone 115 R 1.

FARMS—all kinds; stores, hotels, gas stations, tourist homes, boarding houses, all types city property business or dwelling. Grover Van Wagenen, Middletown, N. Y.

GREAT OFFER—2 family, nine room house, with electricity, water, gas, toilet and bath connections. Price $3000, cash $1200. Also another two family, eight room house with all improvements except heater; price $2000, cash $700, balance payable as rent. Both properties are fine condition and centrally located. Leotta, 32 Elmendorf street, or 646 Broadway.

HOUSE—modern, six rooms, improvements, electricity; garage; like new; four miles out. Address Owner, Box A, Station R, Kingston

MODERN BARBER SHOP—fixtures, two chairs, and equipment; $200, or sell property included, $1700. John Pelley, Rosendale, N. Y.

RARE BARGAIN

Highland avenue, eight-room cottage, hot water heat, hardwood floors, bath, toilet, electric, gas, must go at $3500, terms. Geo. W. Moore, 59 Garden.

SACRIFICE—three-family house, extra lot, or exchange. Locksmith, 2 Hone street.

REAL ESTATE WANTED

FARMS—Cash customers waiting, dairy, poultry, general farms. Nathaniel R. Green, 277 Fair.

LOST

BELT—blue patent leather, Friday. Call 466

LADIES' WRIST WATCH—Between St. Williams or on Wall street. Reward. Please return to Whelans.

ST. BERNARD—male. Reward $10. Notify John Greenmann, Shokan, N. Y.

WANTED

A. E. SMITH—Radio repair service. Improve your radio, have it repaired with our modernized equipment. Genuine parts and tubes for all sets. Phone 321 J. 27 West O'Reilly street, or Saugerties 238.

BICYCLES—Call 4100 J.

CLOCKS, watches — jewelry repaired called for and delivered. George T. Provost, 176 East Chester street. Phone 651 M

FURNITURE REPAIRED—china, refinishing, upholstering. Phone Kingston 174 R 1, Joseph Couch.

METAL CEILING WORK—small or large. Clyde Tedesco, phone 697

MOVING SUNSET—We specialize in moving and unpacking pianos. Call 1333 for free inspection. Frederick C. Wilson, 283 Clinton avenue

MOVING VAN—going to New York, Feb. 15, 16, 19, wants whole or part load either way. Insurance. S. Tompkins, 32 Clinton avenue, phone 649.

PAPER HANGING—painting, interior decorating. Day or contract. Phone 663 M.

One Cent a Word

(No Advertisement Less Than 10c a Day With Minimum Charge of 25c)

WANTED

MOVING VAN—going to New York, Feb. 16-19 23-26, wants whole or part load either way; insurance. White Star Transfer Co., 60 Meadow street; phone 164.

MOVING VAN—going to New York, Feb. 15, 17, 19, 22, wants whole or part load either way. Loads insured. Kingston Transfer Co., Inc., phone 310.

$1.00 WILL CLEAN YOUR WATCH—or replace new mainspring; all work guaranteed. The L. M. Giles WATCH HOSPITAL, 57 North Front street.

EMPLOYMENT

Help Wanted—Female

EXPERIENCED FELLERS — Fosscanden Shirt Company, Field Court.

EXPERIENCED GIRL—for general housework. Apply 263 Albany avenue from 11 to 1 a. m., 5 to 7 p. m.

EXPERIENCED SLEEVERS — Fosscanden Shirt Company, Field Court.

GIRL—for general housework. Phone 2872

GIRL or woman for general housework. No cooking. Inquire Rafalowsky, 63 Clinton avenue

GIRL—or young woman for general housework, knowledge of cooking; sleep in; good pay, references. 261 Broadway.

GIRL for general housework. 99 West Chestnut street

HOUSEKEEPER—Not over 40, to take full charge of home, 2 children; sleep in. Good salary. Box HC, Uptown Freeman

LADY WANTED—for local coffee route; earnings up to $32.50 in a week. I send everything, no money-risk trial. Automobile given producer as bonus. Write Albert Mills, 949 Monmouth, Cincinnati, Ohio

MIDDLE-AGED WOMAN—to care for invalid lady; sleep in. Inquire 85 Hasbrouck avenue

OPERATORS—MUST BE EXPERIENCED ON SINGER MACHINES. COUNTRY CLUB FROCKS, OVER BULL MARKET

RELIABLE GIRL for general housework and cooking. References and experience necessary. Apply 203 Fair street, apartment 2.

RELIABLE WOMAN—to do housework and cooking. Sleep in. Phone 1266-M.

WOMAN—for general housework; sleep in. Call 3464.

WOMAN—for general housework; references. Call 166-M-1 after 6 p. m.

YOUNG WOMAN—with knowledge of cooking for housework; small family; good pay; sleep in. Box 32, Uptown Freeman.

YOUNG WOMAN—experienced housekeeper and plain cooking; family one adult. Call between 1 and 3 p. m., 133 Pearl street. Do not telephone.

Help Wanted—Male

MAN—to work on lunch counter; short hours; good pay; state age and experience. Address Lunch, Uptown Freeman.

PHARMACIST—part time for relief work. Apply RN, Uptown Freeman.

SALESMAN—oils, greases, soaps, cleaners. Old established manufacturing company with draw. Baum's Castorine, Rome, N. Y.

SALESMEN—with cars to sell in rural districts. Complete line of Westinghouse refrigerators, ranges, oil burners, coal stokers and other plumbing and heating and electric appliances. Apply in person. Mr. Van Name, Wieher and Walter, Inc., 699 Broadway, Kingston.

SALESMAN WANTED by well known oil company; experience unnecessary; no investment required; immediate steady income for man with car. Write P. T. Webster, 622 Standard Bldg., Cleveland, Ohio

STEADY WORK—GOOD PAY
RELIABLE MAN WANTED to call on farmers in Ulster County. Make up to $12 a day. Write McNESS Co., Dept. T, Freeport, Ill.

Situations Wanted—Female

GIRL—22 years old wants any kind of office work. Part or full time, three years experience. References. High school and business school graduate. Low salary acceptable. Box 22, Uptown Freeman

HOUSEWORK—for 2 mornings each week. Box XYZ, Uptown Freeman.

PART OR FULL TIME—stenographic and secretarial worker; experienced financial and legal work. R. F. D. 2, Box 386, Saugerties, N. Y.

Situations Wanted—Male

HIGH SCHOOL BOY—age 18 years, would like work of any kind evenings or Saturdays; willing to do anything; references. Write Box KR, Downtown Freeman.

YOUNG MAN—chauffeur or bookkeeper; references. Kenneth Signor, Cottekill, N. Y.

FINANCIAL

MONEY TO LOAN

Your Best Friend Will Tell You that the best way to solve your money problem is to get a BENEFICIAL LOAN from us. Easy monthly payments arranged to suit your budget. FREE Social Security record book. Ask the cashier for your copy.
2nd Floor, Newberry Building
312 Wall Street
Phone 2470 Kingston, N. Y.
PERSONAL FINANCE CO.
"Your Unseen Friend"

USED CARS FOR SALE

1931 BUICK sedan, 5-passenger, perfect; reasonable. Box JMJ, Uptown Freeman.

1934 CHEVROLET 1½-ton panel truck. Phone 223. 705 Broadway.

CAN YOU BEAT THESE PRICES
in
ULSTER CO.?

1936 FORD V-8 Tudor Sedan	$425
1935 FORD V-8 Tudor Sedan	375
1934 CHEVROLET 4-door Sedan	325
1932 PLYMOUTH 4-door Sedan	275
1932 CHEVROLET Coupe	195
1931 NASH Convertible Coupe	145
1929 FORD Tudor Sedan	65

So we can keep our inventory low, we offer you the lowest prices possible on our used cars. For the months of February and March we offer them to you with added reductions of $25 to $50.

THIS IS YOUR CHANCE
They are backed by a "Written Money Back Guarantee"

JAMES MILLARD & SON, INC.
490 Central P. O.
Kingston, N. Y.—Phone 2600

START
GAMBLING on used car and truck buying.
START
Saving money on these Blue Seal Tested Car Buys.

1929 Nash Sedan	$ 59.00
1929 Dodge Brougham	89.00
1929 Chevrolet Coach	89.00
1929 Chevrolet Coupe	89.00
1931 Buick Sedan	265.00
1929 Terraplane Roadster	75.00
1932 Chevrolet Sedan	289.00
1931 Nash Sedan	289.00
1933 Plymouth DeLuxe Coach	389.00
1930 Ford Coupe	189.00
1932 Plymouth Sedan	289.00
1931 Ford Coach	289.00
1935 Ford Coach	379.00
1934 Ford Coupe	319.00
1935 Ford Coach	439.00
1929 Chevrolet Sedan	189.00
1931 Ford Sedan	179.00
1932 Plymouth Coach	279.00

VAN ALLEN'S MOTOR & GARAGE, INC.
20 North Front street, Kingston, N. Y.
Chevrolet Cars and Trucks—Chrysler Plymouth Dodge, Plymouth Dodge Trucks
Open Evenings and Sundays
Easy Terms. Trades Taken. Phone 1327

PERSONAL

FREE! If excess acid causes you stomach upset, gas pains, indigestion, heartburn, get two simple dollar prescription. Eden, at Van's Drug Store.

Photographs Demonstrate Streamlining

London (AP)—By heating air with electric sparks, scientists of the British royal air force have made these pictures showing the actual movement of air around streamlined objects.

Sparks were discharged into an air stream moving at 20 miles an hour. These heated small masses of air, which were photographed with a motion picture camera at the rate of 20 pictures a second.

Here is shown the drag caused by a flat object moving from left to right through the air at 20 miles an hour.

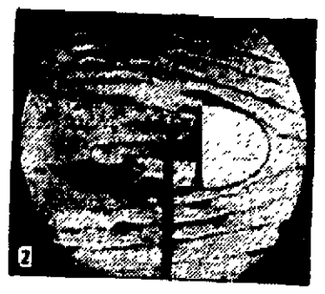

By adding the egg-shaped front, the drag is reduced—that is, the air flows around the object with less disturbance.

Here, with the tail as well as the nose egg shaped, the air drag is reduced still further.

By elongating the tail, almost complete streamlining is attained.

The smooth flow of the air here explains the egg-shaped design being adopted for fast trains, automobiles, and airplanes. (Pictures copyrighted by the British royal air force.)

One Cent a Word

(No Advertisement Less Than 10c a Day With Minimum Charge of 25c)

INSTRUCTION

THE MORAN SCHOOL OF BUSINESS—corner Fair and Main. Day—Night. Enter now. Employment Service.

WANTED TO BUY

ALL KINDS glassware, antique furniture, pictures. Write or phone 3492 Colonial Antique Shop, 253 Wall street.

ANTIQUES WANTED—All kinds old fashioned furniture, glassware, china, silver, jewelry; anything very old. Write P. O. Box 537, Hudson, N. Y.

BEST PRICES PAID for men's used clothes, shoes, hats. N. Levine, 41 North Front street. Phone mornings and evenings 288.

EGGS—best prices paid. Write Simon and Adin, 32 Hone street, Kingston, N. Y.

FARM HORSE—must be sound and gentle to work as team work or alone. Julius A. Jahn, Ulster Park, N. Y.

GOLD—diamonds, jewelry, tools, antiques, guns, musical instruments. Stamps. Barnett's, 67 North Front street. Phone 2008-J.

HIGHEST PRICES PAID for electric motors. Carl Miller and Son, 674 Broadway.

MOTORCYCLE—good condition. Inquire Longendyke's Service Station, Hurley and Washington avenues.

OLD PICTURES and paintings of New York and other cities; winter scenes; old portraits; hunting, fishing pictures. C. K. Johnson, Hurley, N. Y.

SMALL FARM—near Kingston. Please write Poth, 1049-2 avenue, New York City.

USED MOWING MACHINE—Must be cheap. Hermance, Ulster Park.

Boys Enjoy Sports At the Auditorium

Approximately 250 boys enjoyed the recreation facilities provided by the department of recreation at the Municipal Auditorium last Saturday. This was the third Saturday that the auditorium has been open for the use of the boys of the city.

Every Saturday morning at 10 o'clock the municipal auditorium is opened to admit designated groups of boys at hourly intervals. Each group spends an hour in the basement of the building where facilities are available for dartball games. Wrestling is fast becoming popular with these boys and some mattresses in the old rifle range have been converted into wrestling mats. Boxing is also an important feature of the program. Expert instruction is given in both these sports.

After an hour in the basement, the group moves up to the main floor where relay racing, basketball relays, dodge-ball, and other such games are played for a short while. This is followed by two 10-minute periods of basketball. After the basketball games two volley-ball nets are strung across the width of the main court and the rest of the period is spent in playing games of volley-ball. Checkers, dominoes, and jig-saw puzzles are available in the room off the main court for those boys who are waiting their turn on the floor.

The second series of games in the Junior Basketball League sponsored by the department of recreation was played off last Saturday. The following are the results of those games: The Elstonites defeated the Basketeers 6-4; the Iroquois defeated the Boians 18-4; the Rollers defeated the Red Devils 12-11; and the Comets defeated the White Angels 13-12.

Thousand Attend Boy Scout Rally

(Continued from Page One)

which concluded the program of the evening:

Five Year Veteran—Harold Winters, Troop No. 6.

First Class Rank—Francis W. Carret, Troop No. 19.

Second Class Rank—John R. Warren, Troop No. 12; Robert Proper, Jr. Troop No. 26.

Merit Badges.

Automobiling — Wadter Strong, Troop 19.

Civics—Edwin Kittle, Troop 12; John Rosa, Troop 12.

Farm Home and Its Planning—Gordon Craig, Jr., Troop 6.

Firemanship — Bernard Mizel, Troop 12; Robert Soper, Troop 12.

First Aid—Edwin Kittle, Troop 12; William Witte, Troop 12.

Handicraft—Gordon Craig, Jr., Troop 6.

Horsemanship—John Rosa, Troop 12.

Life Saving—Edgar Freese, Troop 11.

Reading—John Rosa, Troop 12.

Swimming—Edgar Freese, Troop 11.

MORTON FINCH AWARDED PRIZE FOR HIS LETTER

Morton Finch of 10 Schryver Court, well known member of Kingston Post of the American Legion, was surprised Sunday afternoon while listening to the D. & H. radio program over a nation-wide hookup to hear his name announced as one of the winners in the radio contest for the letter he had written in the contest telling why he considered D. & H. coal best for household use. Following the broadcast, Mr. Finch, who is widely known, received over 200 telephone calls congratulating him. For the letter he had written he was awarded a ton of coal which will be delivered to his home by the Kingston Coal Company. D. & H. coal is handled in Kingston by the Kingston Coal Company and the Estate of D. H. Zoller, and contest blanks may be obtained from that office.

REAL ESTATE TRANSFERS.

Deeds Recently Filed in the Office of the County Clerk

The following deeds have recently been filed in the office of the county clerk:

James W. LeFever and wife of town of Lloyd to John Brucklacher of Ozone Park and Theodore Schunk of Richmond Hill, a parcel of land on southerly side of Lewisburgh road in town of Lloyd. Consideration $10. Stamp tax $17.

The Sisters of St. Ursula of the Blessed Virgin of New York to Eugene B. Gormley of Phoenicia, a parcel of land in Phoenicia. Consideration $625. Stamp tax $1.

Bertha M. Nicholas of Kingston to Bertha M. Nicholas and husband, a parcel of land on Hudson street, Kingston. Consideration $1. No tax.

Benjamin Rowe, referee, in the matter of Winne, to Vernon A. Van Valkenburgh, a parcel of land in town of Saugerties. Consideration $1,272.06. Stamp tax $1.50.

Vernon A. Van Valkenburgh of Saugerties to Grant M. Brinnier, a parcel of land in town of Saugerties. Consideration $1. Stamp tax $1.

The total value of the principal farm crops in Virginia harvested during 1936 is estimated at $107,075,000, or 3.3 per cent more than the 1935 valuation.

CARD PARTY
At MANNERCHOR HALL
—TONIGHT—
Games at 8:30 o'clock. Given by Ladies' Auxiliary. Refreshments. Admission 35c

BARGAIN
FOR SALE—Bar, Fixtures, Cooler and U. S. Slicing Machine.
M. SHANK, 594 Broadway.

ORPHEUM
THEATRE TEL. 324
2 SHOWS DAILY 2, 6:45 & 9 | SUNDAY and HOLIDAY CONTINUOUS SHOW STARTS AT 1:20
Children Anytime ... 10c | Matinee All Seats ... 15c | Evenings All Seats ... 25c
2 FEATURES—TODAY and TUESDAY—2 FEATURES

"GOLD TOWN GOLD" with 3 MESQUITEERS
WEDNESDAY and THURSDAY—A FOUR STAR PICTURE
"VALIANT IS THE WORD FOR CARRIE"
with Gladys George — Arline Judge

READE'S
Broadway
BROADWAY. PHONE 1618.
Feature Pictures Shown Twice in Afternoon—1:30 & 3:30 Eves., 7 & 9
Continuous Sat, Sun, Hol. Sun. performances start at 2 p. m.
LAST 2 DAYS
The heartache and glory of a deathless love flames in the grandest DeMille romance!
Adolph Zukor presents
GARY COOPER
JEAN ARTHUR

WEDNESDAY (One Day Only)
PREVIEW TUESDAY NITE
IRENE HERVEY
CHARLES STARRETT
DORIS KENYON
H. B. WARNER in

STARTS THURSDAY
LLOYDS OF LONDON
with
FREDDIE BARTHOLOMEW
SIR GUY STANDING
MADELINE CARROLL
TYRONE POWER

READE'S
Kingston
WALL STREET. PHONE 271.
Feature Pictures Shown Twice in Afternoon, 1:30 and 3:30; Eves., 7 and 9; Continuous Saturday, Sunday and Holidays. Sunday performances start at 2 p. m.
SPECIAL PREVIEW SHOWING TONIGHT
Attend the 9 o'clock performance and see the final showing of "God's Country and the Woman" and the first showing of "RACING LADY."
TOMORROW (1 Day Only)
2—BIG FEATURES—2
A Thousand Heart Beats in Every Hoof Beat!
A thrilling drama of the turf.

CO-FEATURE
DICK FORAN
The Singing Cowboy
in
"GUNS OF THE PECOS"
with
Anne Nagel
STARTS WEDNESDAY
3—FEATURES—3
"CRACK UP"
with
Pete Lorre
ALSO
"LET'S MAKE A MILLION"
with
Edward Everett Horton

PHONE 200 PHONE 225
PHELAN and CAHILL
Four Fine Fuels
COAL - COKE - AMBRICOAL - FUEL OIL

EGG	$10.50	PEA	$8.00
STOVE	$10.75	BUCKWHEAT	$7.50
CHESTNUT	$10.50	RICE	$6.50
AMBRICOAL			$10.00
NIAGARA HUDSON COKE, All sizes			$10.00

We handle only the best of the highest grades of medium hard and very hard long burning coal. Uniform in size, quality and heating power.

The Weather

MONDAY, FEBRUARY 15, 1937.
Sun rises, 7 02, sets, 5 27
Weather, cloudy

The Temperature

The lowest temperature registered by The Freeman last night was 29 degrees The highest point reached up until noon today was 39 degrees

Weather Forecast

CLOUDY

New York and vicinity — Cloudy probably rain or snow late tonight and Tuesday, moderate temperatures followed by colder Tuesday night, strong northwest winds decreasing tonight; lowest temperature to night about 32

Eastern New York—Cloudy possibly followed by snow in central and north portions and rain or snow in the extreme south portions late tonight and Tuesday, slightly colder in north portion tonight, colder Tuesday night

Hitler's Pretty Friend Is Exempt From Back-To-The-Kitchen Edict

FROM DANCER..
Leni Riefenstahl began her career as a dancer, turned to acting, and then to directing films.

By GUENTHER O BEUKERT

Berlin (AP)—"There is always one exception to the rule," Leni Riefenstahl argued when she brushed aside her parents' objections 15 years ago and went on the stage.

Dancing and acting her way into Adolph Hitler's exclusive circle, the plumber's daughter, who has become Germany's film czarina, is the outstanding exception now to the ruthless, Nazi, back-to-the-kitchen-with-women drive.

Because Der Fuehrer goes to her tea parties and frequently includes her among his dinner guests, there has been much whispering of a romance But 29-year-old Miss Riefenstahl credits her glamorous career to factors other than this friendship. "It was enthusiasm and confidence," she says, "that created facts"

Became Dancer at 14

She first appeared on the stage in Munich, as a dancer, when only 14, and later danced in Berlin, Praha, Cologne and Dresden with fair success.

Waiting for a subway train on the way to a hospital for treatment of an injured knee, Miss Riefenstahl was fascinated by a placard advertising a mountain film, "Berg des Schicksals" (Mountain of Fate), in which Luis Trenker was starring.

Forgetting the knee injury, she went to see the film, then packed her bags and set out for the Bavarian Alps to meet Trenker and become an actress.

One year later she made her debut in "The Holy Mountain" and quickly became one of Germany's leading players She starred in "The White Hell of Piz Palu," "SOS Iceberg" (a Greenland epic) and several other films.

Famous for Her Daring

Despite mishaps involving broken knuckles and frostbitten legs, Miss Riefenstahl became noted for playing even dangerous roles without a double She is a remarkable skier and mountain climber.

For years mountain cabins and Greenland tents took the place of her studio dressing rooms

Today she ha san attractively furnished apartment in Berlin's fashionable west end (her future home in Dahlen, close to Max Schmeling's mansion, is under construction), where a big car with a Munich license and blackshirted bodyguards often has parked while guests filled her home for tea parties. This started the gossip that romantically linked her name with Hitler's

Rumors kew that Germany soon would have a first lady when Air Minister Hermann Goering married a former actress, Emmy Sonnemann, and Realmleader Hitler was best man, but the gossip dwindled when Hitler's car ceased to appear at Leni's address.

TO FILM CZARINA
Nazis liked her movies so well they chose her to make the films of their Nurnberg conventions.

Secretiveness Futile

News leaked out, however, that the "Gnaedige Frau" was being invited to Hitler's dinner parties through his adjutant.

In 1933 Hitler authorized her to make the films of all party conventions in Nurnberg, much to the consternation of Germany's other directors' In 1935 Hitler conferred upon her the German film prize for her picture of the 1934 congress Benito Mussolini gave her an Italian prize for the same job

Last year she had the commission to put the entire Olympic games into a super-talkie; 1,700,000 feet of film were shot at a cost which still remains the secret of the German finance ministery. Editing and completion of the film is expected to take two years.

AND HITLER'S CIRCLE
Der Fuehrer attends her tea parties no wand reciprocates by inviting her to his dinners.

Shy About Personal Affairs

When and how Leni Riefenstahl and Hitler met in the subject of much speculation. The common tale has it that Der Fuehrer, who is said to have admired her screen work long before, met her in 1934 at the premiere of "The Blue Light". Miss Riefenstahl wrote, financed, directed and acted in that film.

She is shy about discussing personal affairs even with friends of long standing.

Ex-King Said "No!" To Family's Plea

London, Feb 15 (AP)—Former King Edward VIII was understood today to have answered his royal family's plea to delay his wedding to Wallis Simpson with a determined "No!"

The exiled Duke of Windsor's "irrevocable" decision to wed the woman for whose love he renounced his throne was brought to his mother and his sovereign-brother yesterday by the princess royal, the family's emissary to Edward at Enzefeld Castle, near Vienna.

Despite his sister's failure to shake Windsor's determination to marry Mrs. Simpson at the first opportunity, she was believed to have met with more success in clearing up the self-exiled monarch's troubled financial affairs.

While the amount of money which King George VI, as head of the family, offered his brother, or the sum Edward asked to allow him to maintain the royal dignity in exile probably will never be definitely known, it was believed a two-point amicable agreement had been reached·

King George, it was thought, would make Edward an allowance out of the royal family's private income of $75,000 to $100,000 a year.

Edward would reduce the price of $750,000 he was reported demanding for Sandringham House to a figure which Queen Mother Mary and King George might meet

This basis of settlement would eliminate Edward's name from the parliamentary civil list thus meeting the objections of members of Commons and the government's desire to forget Edward officially in all respects.

Senior Young Judeans

The regular weekly meeting of the senior Young Judeans will be held this evening at 7 30 o'clock at the meeting rooms in the Congregation Agudas Achim on West Union street.

The 60 turnkeys at Eddyville Penitentiary, Kentucky, are paid $92 a month each and work in shifts which keep about 25 of them on duty at a time.

BUSINESS NOTICES

VAN ETTEN & HOGAN
Wm. S. Hogan, Prop., 150 Wall St. Local, Long Distance Moving and Storage. Phone 661.

SHELDON TOMPKINS
Local, Long Distance Moving, Storage Modern Vans Packed Personally Ins. 32 Clinton Ave Phone 649.

PETER C. OSTERHOUDT & SON
Contractors, Builders and Jobbers. 80 Lucas avenue. Phone 616.

MASTEN & STRUBEL
Storage Warehouse and Moving
742 Broadway Phone 2212

SMITH AVE STORAGE WHSE. INC.
Local, Long Distance Moving-Packing Modern Padded Van, Cargo Insurance Agent Allied Van Lines, Inc.
84-86 Smith Ave. Phone 4070

WHITE STAR TRANSFER CO.
Moving, Trucking, Storage. Local and distance. Phone 164.

The Daily Freeman is on sale at the following stands of the Hotaling News Agency in New York city:
Times Building, Broadway and 43rd street
Woolworth Building
643 Fulton street, Brooklyn, N. Y.

KINGSTON TRANSFER CO., INC.
Storage warehouse. Local and long distance moving Phone 910.

HENRY A OLSON, INC.
Roofing, Waterproofing
Sheet Metal Work
Shingles and Roof Coating
179 Cornell St Phone 840

Contractor, Builder and Jobber
Clyde J. DuBois Tel. 691

Floor Laying and Sanding New and old floors John Trown, 152 Smith avenue Telephone 1182-W.

PROFESSIONAL NOTICES

B. J KAPLUN, CHIROPRACTOR
23 John St Phone 4193

WM H FRITSCH, Chiropractor.
72 Presidents Place Tel 3540

EDWARD JOHNSON, Chiropodist
227 Wall St. near Pearl Tel. 764.

MANFRED BROBERG, Chiropodist
65 St. James at Clinton Av Tel 1251

CHIROPODIST, John E Kelley.
286 Wall street. Phone 420.

County Firemen To Meet Tuesday

The Ulster County Volunteer Firemen's Association will meet in Kingston on Tuesday evening and the business meeting will be held in the council chambers on the third floor of the city hall. Following the business meeting a social time will be enjoyed at the Central Fire Station. At the business session several important matters will be taken up and there will be a speaker of statewide prominence who will talk on firemanic matters. The Rotary, Kiwanis and Lions Clubs have been invited to attend as well as other organizations.

HOLD CHURCH FAMILY SUPPER THURSDAY NIGHT

The second in the series of church family suppers for the members of the congregation of the Rondout Presbyterian Church and their families will be held Thursday evening in the chapel of the church at 6 o'clock. That afternoon the women of the church will meet in the chapel to sew. Following the supper the Rev. James N. Armstrong, Jr., pastor of the church, will deliver an interesting lecture.

Traffic Committee Hearing Tonight

Tonight the traffic control committee of the common council will hold a public hearing at the city hall at 7:30 o'clock to give the public an opportunity to be heard on traffic conditions in Kingston The common council is considering the revision of the city's traffic code and before definite action is taken desires to hear the public express its views on the subject.

The Chicago Municipal Airport covers an area of 640 acres.

FLIER'S WIFE, IN TEARS, DEPRIVED OF CHILD'S CUSTODY

After D W Tomlinson, well-known experimental flier, won his suit for divorce from Virginia S Tomlinson (shown sobbing) in Kansas City Court, Circuit Judge Daniel Bird denied custody of four-year-old Sheila Thompson to either parent. The child is in the mother's arms The father, assistant to the president of TWA, stands behind Mrs Tomlinson. (Associated Press Photo).

BIG ADVANCE MADE IN TRANSPORTATION

Engineering Achievements of 1936 Outstanding.

Washington, D C—Nineteen thirty-six was a red-letter year for transportation developments according to the National Geographic society which issued a bulletin reviewing the engineering accomplishments in various parts of the world during the past twelve months.

"The year saw the first conquest of the Pacific ocean by huge passenger and mail-carrying airplanes; the establishment of regular passenger service by lighter-than-air ships across the Atlantic, with the passage cut to less than 62 hours; and a passenger trip completely around the world by commercial carriers in little more than eighteen and a half days," says the bulletin.

"The huge Queen Mary was put into transatlantic service during 1936, and in August established a new crossing record for steamships of four days, seven hours, and twelve minutes Traffic across the busy English channel was facilitated by the establishment of the first train ferry, which solved the terminal problems for such craft at Dover by the construction of an artificial basin with its water level controllable by mighty pumps.

Non-Military Highway.

The most important non-military highway of the year was that extending from the Texas border to Mexico City, which was opened formally July 1, after completion of several costly bridges spanning tropical rivers. Premier military highway completed in 1936 was the Vladivostok-Khabarovsk road extending for 400 miles north and south from Russia's great port near the northeastern corner of Korea, to Khabarovsk, on the Amur river, near the northeastern corner of Manchukuo.

"Still more valuable to Russia is the great new 2,000-mile military railway—the 'BAM'—which extends to Komsomolsk on the Amur, 125 miles north of Khabarovsk, and on for an additional 100 miles to a new port on the narrow northern end of the Sea of Japan, opposite Sakhalin.

"Outstanding transportation structures of the United States during 1936 are two of the greatest bridges ever built The Tri-Borough bridge in New York City, opened July 11, spans Hell Gate, Little Hell Gate, the Harlem river, and Bronx Kill, and connects Manhattan, the Bronx, and Queens. The total length of bridges, viaducts, approaches and special highways is 17½ miles.

"The 'Bay Bridge' connecting San Francisco and Oakland across San Francisco bay was put into use November 12. It has an over-all length of 11¼ miles and includes a 1,400-foot cantilever section, the longest ever constructed.

"Among bridges completed in 1936 nearer home were the Mark Twain Memorial bridge across the Mississippi at Hannibal, Missouri, and spans over the Missouri river at Washington, Missouri, and over the Fore river, Massachusetts, near Weymouth.

"New York City's west side traffic received a long-needed outlet to Westchester with the opening in December of the Henry Hudson bridge over Spuyten Duyvil creek at the northwestern corner of Manhattan island

"In Russia many miles of modern highway were constructed leading from Moscow toward the borders of Poland. In Germany there were additions to the country's network of high speed roads; in England the highways system was improved by the construction of bypass roads leading around villages; and in various parts of the United States thousands of miles of new and improved highways were built.

Canals and Tunnels.

"While work progressed in various parts of the world on important canal construction projects, few such engineering works came to completion in 1936. In Germany the short but important Elbe-Havel canal was put into use, improving water communication between Hamburg and Berlin. Near Myrtle Beach, South Carolina, was celebrated in April, the opening of the last link in the Atlantic Intracostal waterway between the Delaware river and Miami.

"The situation in tunnel excavation paralleled that in canal building. In Japan, Switzerland, England and the United States tunnels of great economic importance were in progress, but not ready for use

"Outside the transportation field, one of the most important engineering events of the year was the start of electric power generation at Boulder Dam, across the Colorado river, which was completed during the previous year. The flow of energy to Los Angeles was begun September 11.

"Dams reaching completion in 1936 included the Norris Dam of the Tennessee Valley project; Chambon Dam, a power project, on the Romanche river in the French Alps. Albury Dam, for water supply, at the junction of the Murray and Mitta-Mitta rivers in New South Wales, Australia; Owyhee Dam, an irrigation project, in Oregon; and Montgomery Dam, to aid navigation, at Rochester, Pennsylvania, at the junction of the Beaver and Ohio rivers."

COUGHING ?
Try a Bottle of BUNGARTZ COUGH MEDICINE, always dependable. 2 sizes, 35c, 50c, 60c
BUNGARTZ PHARMACY
338 B'way. Phone 2200-J.

11 Detectives Seek Woman Attackers In Buffalo Assaults

Buffalo, N. Y., Feb. 15 (AP)—An 11-man homicide squad was assigned exclusively to search for the knife slayer of Mary Ellen Babcock, 18, today as three new attacks on women stirred further alarm in some neighborhoods.

Police Commissioner James W Higgins added six detectives to the original five-man squad and told them to "stay on the case" until it is solved.

Meanwhile, Assistant Detective Frank J Leigh asked women to report the license numbers of "curb cruisers"—male motorists who molest women pedestrians.

Two attacks yesterday and one today brought the total number of attempted assaults against women to eight since the body of blonde Miss Babcock was found in a field February 6.

Two men found Miss Margaret Galitzdorfer, 23, staggering weakly after resisting an attempted assault Her clothes were torn

Miss Galitzdorfer told police she and a girl friend accepted a ride home from a restaurant early today with a man she knew slightly. Two other men were in the car

"My girl friend left the car at her home," she said. "I thought they were going to take me home, but they kept driving and then stopped the car Two of the men began to molest me"

Ran As She Screamed

"I fought back and managed to get out of the car," she reported. "I began to scream. Then they ran away"

Miss Galitzdorfer leaned against a fence where two passersby found her soon afterward

Two other new attacks were reported over the week-end Police said they did not believe any were connected with the slaying

Miss Annette Skolyn, 21, told police yesterday that two men pummeled her in front of her home after telling her to warn her sister, Virginia, to "keep her mouth shut"

Virginia Skolyn, 29, was found unconscious in a vacant lot early Saturday and told police she fainted when a taxi driver threatened her with a knife and attempted to assault her The younger woman's report was followed by that of Miss Lillian Grytten, 17, who said a prowler tried to seize her as she neared her home yesterday and ran when she resisted him

Madigan, meantime, said he spent the day reviewing the evidence accumulated during the week long investigation and had "nothing to report" on its progress

Free Diphtheria Clinic on Tuesday

Dr. L E Sanford will hold another in the series of free diphtheria prevention clinics at the city hall on Tuesday afternoon from 3 to 4 o'clock Parents who desire to have their children immunized from the disease should bring them to the clinic at that time Children will also be vaccinated against smallpox if desired

Marvin Takes Charge

Syracuse, N Y, Feb. 15 (AP)—Rolland B Marvin, fiery Syracuse mayor, assumed the leadership today of the Onondaga county Republican organization, powerful upstate unit in party affairs He was elected chairman of the Republican county committee at an organization meeting of the group Saturday to succeed the late Clarence R King.

The outlook is that American packers will have a largely decreased supply of meat to market during the present year. Livestock was shipped to market in excessive quantities during the past year, because of the drouth, which accounts for the prospective shortage.

Now You Can Wear False Teeth With Real Comfort
Fasteeth a new pleasant powder keeps teeth firmly set. Deodorizes. No gummy gooey taste or feeling. To eat and laugh in comfort sprinkle a little Fasteeth on your plates Get it today from your druggist. Three sizes.—Adv.

Airplane Ride

Mrs. W. Dean Hays and Miss Anne Winter of Fair street had a most delightful airplane ride Sunday in Pilot Burrow's Waco. The day was ideal and the trip over the river and surrounding country was thoroughly enjoyed Mrs. Hays has made many flights, but this was Miss Winter's first trip

Marked Tree is a town in Arkansas.

Hotel Stuyvesant
RESTAURANT and TAPROOM
Luncheons from 45c
Dinners from 75c
A la Carte Service at All Hours
Excellent Food at Reasonable Prices
All Facilities for Banquets and Parties

UNITED Cleaners & Dyers, Inc.
626 B'way Opp Henry St
PHONE 1880
Individual Service—Quality Cleaning
MEN'S Suits, Topcoats Overcoats 50c
Free Call, Delivery

C. C. FROUDE
Chiropractor
819 Wall St.
Newberry Building
Oldest established Chiropractor in Kingston and vicinity. In practice since 1914. Phone 4000

Are You Aware ?
In the course of one year the balance of your watch makes 157,080,000 revolutions.
Think of it !
In time the oil gums producing wear on the delicate bearings.
Your Watch Should Be Cleaned and Oiled Once a Year.
Let Us Examine It.
An honest opinion from us will cost you nothing.
Safford and Scudder
Golden Rule Jewelers since 1856
310 Wall St., Kingston.

★ TONTINE ★
WASHABLE SHADES
36" x 6' NOW ... $1.19
Were $1 50.
Exclusive Agents
"THE HOUSE OF QUALITY"
Stock & Cordts, Inc.
KINGSTON, N. Y.

STEEP ROOFS
Metal Ceilings
METAL WORK
FLAT ROOFS
We are specialists. Our shop is as well equipped as any in the vicinity for ROOFING and METAL WORK. Our guarantee is that you must be satisfied. Try our SERVICE. Roofs financed.
Smith Parish Roofing Co.
at 78 FURNACE STREET
3705-J - Phones - 4062.

EMPIRE COMMUNITY FOOD MARKETS
680-682 BROADWAY—OPPOSITE FRANKLIN ST.
TUESDAY and WEDNESDAY SPECIALS
PORK CHOPS
Center Cut ..... lb. 25c
Shoulder ..... lb. 19c
POT CHEESE 2 lbs. 15c
LAMB CHOPS
Loin ..... lb. 25c
Rib ..... lb. 19c
SLICED BACON ½ lb. pkg. 17c
WEDNESDAY FISH SPECIALS
STEAKED POLLOCKS lb. 9
PERCH FILLETS lb. 19
FROZEN SKINLESS FILLETS lb. 16
BUTTERFISH lb. 18
SERVMORE COFFEE lb. 17
SEALECT EVAP. MILK 4 tall cans 25
FRUIT COCKTAIL tall can 12½
ORANGES Juicy Florida Pineapple Regular 59c Value doz. 39
FRESH TEXAS CARROTS bunch 5
FRESH TEXAS SPINACH peck 15